

BEST PUPPY IN
SHOW AND BEST
VETERAN IN SHOW

FREE CAR PARKING
NO ADMISSION CHARGE
FOR VISITORS



BIRMINGHAM DOG SHOW SOCIETY EST. 1859

NATIONAL DOG SHOW

SCHEDULE OF BENCHED

General Championship Show

(held under Kennel Club Limited Rules and Show Regulations on Group System of Judging)

Generous
Prize Money

BDSS still provide
prize money for
YKC Stakes

The Society is
offering generous
prize money for
the Meriel
Hathaway
Memorial Open
Stakes

STAFFORDSHIRE COUNTY SHOWGROUND
WESTON ROAD, STAFFORD ST18 0BD

Thursday, Friday, Saturday and Sunday
5th, 6th, 7th & 8th May 2016

Our Dogs will
give a special
Rosette, £50
prize money and
an embroidered
grooming bag to
the BIS winner

Show Opens: 7.00 am Breed judging to start at 9.00 am onwards
YKC Members' Stakes will commence at 8.30 am

YKC Handling
Training will be
arranged by the
YKC at this Show.

Thursday — Gundog Friday — Working & Pastoral
Saturday — Utility & Toy Sunday — Hound & Terrier

FREE Daily
Prize Draw for
Exhibitors with
generous prizes

STAKES CLASSES - BIG PRIZE MONEY!

Entries and Fees, which **MUST** be pre-paid, to be sent to

The Secretary: Mrs Jennie Griffiths
Home Farmhouse Cottage, Leebotwood
Shropshire SY6 6LX

Tel: 01694 751258
Email: thenational@btinternet.com

Catalogues
must be collected
by 12.00 noon.
Catalogue vouchers
will be scanned

This year we
are scheduling
Adult Handling
Classes

Puppies from 4
months of age
can be entered
NFC at this show

www.nationaldogshowbirmingham.org.uk
Showground telephone: 01785 246403 (4th - 8th May only)

• CATALOGUES WILL ONLY BE AVAILABLE ON A PRE-PAID BASIS •

Only undocked dogs and legally docked dogs may be entered for exhibition at this show

Postal Entries Close: Monday 14th March 2016 (1st class Postmark)
Online Entries may be made up to 12 noon on Monday 28th March 2016 at www.dog.biz

LOCATION

Positioned in the heart of England, the Showground is easily accessible by road.

By Road

From the South

- M5, M6. Exit M6 motorway at junction 14. Follow A518 and signposts for Stafford Showground.
- M1, M6. Exit at junction 14 and follow signs for Stafford Showground and A518.

From the North

- The M6 is a major route for those travelling from the north. Exit at junction 14, as above.
- M1, via Derby A38, A50, A518. (The Showground is located on the A518).

By Air

- Airports - Birmingham International Airport is about 45 minutes from the Showground and both Manchester and East Midlands Airports can be reached in little more than an hour.

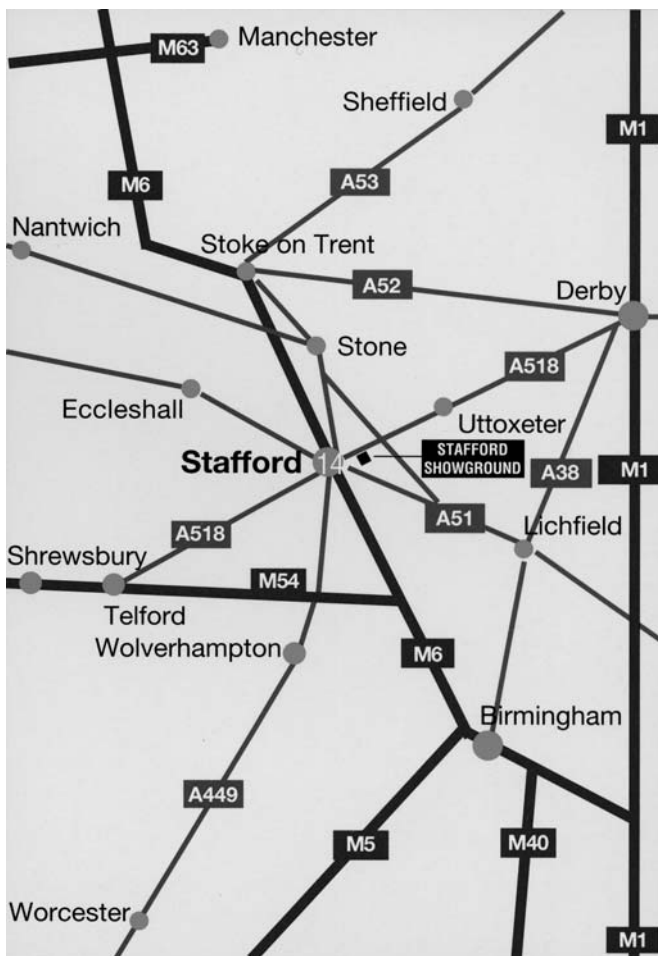

Accommodation

- A wide selection of accommodation is available within easy reach of the Showground. Stafford town centre is just 3 miles away offering a range from simple B&B to four star hotels. For a detailed list please contact Stafford Tourist Information Centre (Tel. 01785 619619). It is recommended that exhibitors ensure that their chosen establishment will accommodate dogs prior to booking.

ATTRACTING OF EXHIBITS: The attracting of the attention of exhibits by any method from the ringside is prohibited. It is the duty of the Judge, Steward or show management, noticing such attraction to ask that it cease.

The Birmingham Dog Show Society Ltd. (Estd. 1859)

President:

Management Committee:

Chairman: Mr Anthony Foulston

Vice-Chairman: Mr Nick Gourley

Miss Rebecca Barber

Mr Adam Chappell

Miss Jenny Fairhall

Mr Tony Foulston

Mr Nick Gourley

Mr Gary Hinsley

Miss Helen Howard

Mrs Pamela Jeans-Brown

Dr Margaret Milne

Mrs Hilary Norbury

Mrs Jenny Shorer-Wheeler

Treasurer: Mrs Jennie Griffiths (Acting Treasurer)

Show Manager: Mr Gary Hinsley

Chief Steward: Mr Nick Gourley

Medical Officer: A Paramedic will be supported by the Red Cross

Veterinary Surgeon: Mr John Goodyear, BVMS, MRCVS, CertVOphthal.

The Glenthorne Veterinary Group, 25 Ashby Road, Burton-on-Trent, Staffordshire DE15 0LG.
Tel: 01283 519090.

Solicitors: Manby & Steward, 1 St Leonards Close, Bridgnorth, Shropshire WV16 4EL

Auditors: Heywoods Chartered Accountants

Guarantors to the Kennel Club

Mr A J Foulston (Chairman), 10 Tryfan Court, Buckley, Flintshire CH7 3PX.

Mrs J Griffiths (Secretary & Acting Treasurer), Home Farmhouse Cottage, Cardington Road,
Leebotwood, Shropshire SY6 6LX. Tel: 01694 751258

Mr N S Gourley, Hurst Cottage, St Helens Lane, Ashleyhay, Derbyshire DE4 4AF.

Mrs H Norbury, 39 Mayfair Grove, Priorslee, Telford, Shropshire TF2 9GJ.

Mrs P E Jeans-Brown, 12 Brook Croft, Marston Green, Birmingham B37 7ET.

Miss H L Howard, 22 The Mill, Glapwell, Chesterfield, Derbyshire S44 5LY.

Secretary: Mrs J Griffiths

Home Farmhouse Cottage, Cardington Road, Leebootwood, Shropshire SY6 6LX.

Tel: 01694 751258

Email: thenationaldogshow@btinternet.com

www.nationaldogshowbirmingham.org.uk

All judges at this show agree to abide by the following statement: "In assessing dogs, judges must penalise any features or exaggerations which they consider would be detrimental to the soundness, health and well-being of the dog".

Postal Entries Close: Monday 14th March 2016

Online entries can be made up to 12 noon on Monday 28th March 2016
at www.dog.biz

Higham Press Ltd., Printers, Higham, Alfreton, Derby DE55 6BP. Tel: 01773 832390 Fax: 01773 520794
Email: mail@highampress.co.uk Show results: www.highampress.co.uk On-line entering: www.dog.biz

SPECIALS / ROSETTES / PRIZE CARDS

SPECIALS

Champagne for Best in Show
Champagne for Reserve Best in Show
Champagne for Best Puppy in Show
Champagne for Reserve Best Puppy in Show
Champagne for Best Veteran in Show
Champagne for Reserve Best Veteran in Show

ROSETTES

Best in Show • Reserve Best in Show
Best Puppy in Show • Reserve Best Puppy in Show
Best Veteran in Show • Reserve Best Veteran in Show
Group Winners to Fourth Place • Puppy Group Winners to Fourth Place
Veteran Group Winners to Fourth Place
Challenge Certificate Winners • Reserve Challenge Certificate Winners
Best Dog and Best Bitch in Non CC Breeds & AV Imported Register
Best of Breed • Best Puppy in Breed • Best Veteran in Breed
Best AV Imported Register each day
Special Rosettes 1st - VHC for the Meriel Hathaway Memorial Open Stakes

PRIZE CARDS

Colourful prize cards, based on those originally designed in the 1890s, for 1st - VHC in every class and all Group and Puppy Group and Veteran Group placings.



TAKE UP THE GOOD CITIZEN CHALLENGE AT THE BIRMINGHAM DOG SHOW SOCIETY CHAMPIONSHIP DOG SHOW

A Kennel Club Good Citizen Dog Scheme Ring will be set up at the show, providing demonstrations of the Scheme's exercises in action and offering exhibitors the opportunity to take part and achieve their Bronze Award.

The Scheme is designed to promote responsible dog ownership for all types of dogs, young or old. The Scheme features all aspects of dog ownership including exercise, control of your dog, grooming, diet, basic obedience and general health care.

A well behaved dog is of primary importance. Remember you can have brains as well as beauty!

Testing sessions will be held throughout the day, so come along to the ring when you have a spare moment and take part. No need to pre-book.

A fee of £2.00 per dog will be charged, all of which will be donated to The Kennel Club Charitable Trust.

For further information about the Scheme and to receive your free copy of The Kennel Club Good Citizen Dog Scheme Description please contact:-

The Kennel Club Good Citizen Dog Scheme, 1 Clarges Street, London W1J 8AB or telephone 020 7518 1011

ENTRY FEES

Removal orders for unentered dogs will incur an administration charge of £1 per dog.

| | | |
|--|---|----------|
| Breeds with CCs on offer | 1st entry with each dog | * £26.00 |
| Breeds without CCs on offer, AV Imported Register | and Stakes - 1st entry with each dog | * £14.00 |
| The Young Kennel Club Members' Handling Classes / Adult Handling | | £5.00 |
| Not For Competition (please provide details on entry form) | | * £14.00 |
| Each subsequent entry with the same dog | | £5.00 |
| Pre-paid catalogue (none available for sale on the day) | | £5.00 |
| <u>Catalogue vouchers will be scanned</u> | | |
| Caravan/Motorhomes (see page 5) | <u>All caravans must carry a fire extinguisher</u> | £40.00 |

On no account will entries be accepted unless accompanied by the appropriate fee.

The society is unable to accept Eurocheques or cheques drawn on overseas banks. Entry fees must be paid in **£ Sterling** and any cheques must be drawn on a UK bank or paid by **£ Sterling Bankers Draft** or by Giro International Money order drawn in **£ Sterling** (GBP).

*** N.B. For entries made online during the extended period (15th to 28th March 2016) there will be an additional charge of £2.00 for each first entry i.e. £28.00 for breeds with CCs on offer and £16.00 for breeds without CCs on offer, AV Imported Register, Stakes Classes (including YKC Stakes) and Not For Competition.**

PLEASE NOTE THAT PAYMENT BY CREDIT/DEBIT CARD MAY ONLY BE MADE IF YOU ENTER ONLINE at www.dog.biz

N.B. Higham Press Ltd. will make a charge of £5.00 for all incorrect/incomplete/underpaid entries made on-line, to be paid to and collected by Higham Press Ltd.

*All fees are inclusive of VAT where this Tax is applicable.
If you require a VAT receipt please enclose a SAE with your entry
clearly marked VAT RECEIPT REQUIRED.*

RETURNED CHEQUES & UNPAID CARD PAYMENTS

Please note that in the event of a cheque being returned for any reason by the exhibitor's bank or that of his/her agent a surcharge of £20, to cover administration and Bank charges, will be levied against the exhibitor. Any exhibitor failing to pay entry fees and/or surcharges so incurred will be referred to the Kennel Club.

Removal orders for unentered dogs will incur an administration charge of £1 per dog.

PLEASE MAKE SURE YOUR DOG IS ELIGIBLE FOR ENTRY

EXHIBITORS PASS(ES)

It is most important to put your correct postal address on the entry forms. Failure to do so may result in your passes being delayed or not received by you at all.

Address should include, where applicable:

House number (not just house name), postal town, correct postcode.

PRIZE MONEY STAKES CLASSES

[To be judged in the Best in Show Ring each day]

HIGHAM PRESS SPECIAL BEGINNERS STAKES

Judge Dr Ronald James

Prize Money: 1st £25.00; 2nd £15.00; 3rd £10.00; 4th £5.00

HIGHAM PRESS POST GRADUATE STAKES

Judge Dr Ronald James

Prize Money: 1st £25.00; 2nd £15.00; 3rd £10.00; 4th £5.00

YOUNG KENNEL CLUB MEMBERS' STAKES

Judges:

Day 1 - Miss Ann Ingram; Day 2- Mr Peter Bailey

Day 3 - Dr Ronald James; Day 4 - Mr Bill Browne-Cole

Prize Money: 1st £10.00; 2nd £5.00; 3rd £3.00; 4th £2.00

YOUNG KENNEL CLUB MEMBERS' HANDLING CLASSES

Judges:

Day 1 - Miss Ann Ingram; Day 2- Mr Peter Bailey

Day 3 - Dr Ronald James; Day 4 - Mr Bill Browne-Cole

Prize Money: 1st £10.00; 2nd £5.00; 3rd £3.00; 4th £2.00

MERIEL HATHAWAY MEMORIAL OPEN STAKES

Judge Mr Andrew H Brace

Prize Money: 1st £25.00; 2nd £15.00; 3rd £10.00; 4th £5.00

CHANCES TO LEARN - DAILY SEMINARS

Thursday 5th May - Critique Writing - 1pm - 3pm

Friday 6th May - Stewarding - 1pm - 3pm

Saturday 7th May - Requirements of a Dog Show Judge - 11.30am - 3.30pm

Sunday 8th May - Conformation and Movement - 11.30am - 3.30pm

For further details please contact Christina Chapman on 01507 363736 or email christinachapman.bukris@googlemail.com

IMPORTANT NOTICES

ALTERATION TO SCHEDULE

In addition to being advertised in the weekly dog press, wherever possible, any alteration to this schedule (including any change of judge) will be included on the Society's website: www.nationaldogshowbirmingham.org.uk and Higham Press website: www.highampress.co.uk. Please make regular checks.

PARKING FACILITIES FOR DISABLED EXHIBITORS AND VISITORS

A forward parking area will be allocated in each car park for the use of disabled exhibitors and visitors. Vehicles displaying the official parking disc will be directed by the car parking staff on the day.

CARAVANS/MOTORHOMES

£40 pre-booked (for the duration of the show); **£50 if paid on site** (for the duration of the show). Space on the caravan site is limited and early booking is advised. Caravans will be parked in a separate eight-acre field adjacent to the showground and linked by a tarmac footpath. Facilities include a toilet block (including disabled), shower block (in main building and accessible 24 hours), chemical disposal point and a fire point. A woodland site is available for exercising dogs on the strict understanding that dogs are kept on a lead at all times and any fouling is removed immediately, as this is a picnic area. **Caravans will only be allowed on the site from 10.00 am on Tuesday 3rd May and must be removed by 12 noon on Monday 9th May 2016.**

Please note that each caravan will be allocated a space of 10 metres in width. All equipment, including awning, windbreaks etc. must be contained within the allocated space and individual units must not be linked. **Although there is no extra charge for Caravans/Motorhomes over 10 metres in length it is essential to specify a larger pitch is required as spaces for these vehicles are limited.** All arrivals should report to the Society's appointed warden(s) who are in control of the site and anyone not complying with his/her instructions will be asked to leave the site. **NB. This is a temporary caravan site more suited to self-contained units. MOTORHOMES/CARAVANS MUST NOT BE PARKED OVERNIGHT IN THE CAR PARK. All caravans must carry a fire extinguisher.**

UNENTERED DOGS

There will be a TENT for UNENTERED dogs, which will be situated on the main car park. The tent will be available between the hours of 8.00am and 5.00pm ONLY. A charge of £4.00 for up to four hours and £7.00 for a full day per dog. All monies raised will be donated to Rottweiler Rescue. **YOU ARE STRONGLY RECOMMENDED TO USE THIS FACILITY AS DOGS ARE NOT TO BE LEFT IN VEHICLES.** The car parks will be patrolled each day by Oakwood Security who are authorised by the Society to take appropriate action should a dog be considered to be in distress in a motor vehicle.

PHOTOGRAPHY & VIDEO RIGHTS

The Organisers would like to bring the regulation on photography and filming to the attention of exhibitors, trade stands, press and visitors. It is a condition of all those attending the event that no filming or other form of recording may be taken or made at the venue without express written permission of the Organisers. The taking of photographs in the show venue for sale or reward is strictly prohibited except with the written permission of the Organisers. Press accredited photographers are provided with permission to take photographs ONLY for use in newspapers, magazines and internet sites – this is for news purposes only. There is no objection to the general public taking photographs of general views of the show, provided that these are for private use. Specific dogs may be photographed only with the approval of the exhibitor. No photography or filming is permitted in breed judging rings whilst judging is actually taking place. However, judges may allow it to happen at the end of classes or after the Challenge Certificate is awarded. Filming and flash photography is allowed from outside the ring at all times unless the operation of the camera is actually affecting exhibits. However, if a powerful flash unit is used or it is clear that exhibits are being affected, a ring steward or the judge is empowered to stop the person concerned.

FOULING

Any owner, exhibitor, handler or other person in charge of a dog is required to remove immediately any fouling caused by their dog(s), and/or any grooming waste, at any Kennel Club Show within the licensed venue and within the environs of that event including car and caravan parks and approaches. Adequate receptacles for the disposal of such fouling/grooming waste will be provided by the Society. It is not acceptable to "pick up" after your dog and then leave the bag underneath your vehicle for others to collect at the end of the day.

EYE TESTING SESSIONS

Mr John Goodyear, BVMS, CertVOphthal, MRCVS will once again be holding eye testing sessions under the BVA/KC/ISDS scheme from 10.00am - 4.00pm each day. No appointment necessary. Please remember to bring along the dog's KC registration form. Mr Goodyear will also microchip dogs (estimated £15.00 per dog). Please note that as these sessions are held within the precincts of the show only dogs entered at the show (including Not For Competition) may be tested. Gonioscopy is not available.

UNACCEPTABLE BEHAVIOUR

Regrettably the Society has been receiving an increasing number of reports of verbal/physical assaults on security staff, particularly when collecting Removal Orders at the main gate. Exhibitors are advised that this behaviour is not acceptable and that it is the intention of the Society to refuse further entries where it is possible to positively identify the perpetrators of such anti-social behaviour. Please remember that any official personnel on the showground are carrying out their duties as per instructions issued by the Management Committee of Birmingham Dog Show Society Ltd.

You are reminded that Removal Orders MUST be produced when leaving the showground for ALL dogs in your vehicle. For those dogs not entered at the show a Removal Order should be obtained from either the catalogue table or the Secretary's Office in Bingley Hall. Please note: these should be collected by 5.00pm at the latest. Removal orders for unentered dogs will incur an administration charge of £1 per dog.

RULES & REGULATIONS

Vicious dogs are not eligible and must not be brought to the Show
Exhibitors are held responsible for any damage done by their dog during the exhibition.

- 1 The Show will open at 7.00 a.m. daily.
- 2 Dogs will be received at any time but it is the exhibitor's responsibility to ensure that exhibits are available for judging when required
- 3 Breed Judging will commence at 9.00 a.m. prompt unless otherwise advised. YKC classes will commence at 8.30 a.m.
- 4 a. Exhibits may be removed from the show after their judging has been completed.
b. Exhibits may not be removed any earlier unless by written order of the Veterinary Surgeon, Veterinary Practitioner, or of the Show Management and then only in very exceptional and unforeseen circumstances which must be reported to the Kennel Club.
c. The Show will close half an hour after all judging has been completed by which time dogs must be removed.
- 5 The use of cooking stoves in the proximity of tenting and benching areas is forbidden except as authorised by the Show Management.
- 6 Entry fees: Breeds with CCs on offer — 1st entry £26. Breeds without CCs on offer, AV Imported Register, Stakes Classes & Not For Competition — 1st Entry £14. The Young Kennel Club Members' Handling/Adult Handling — £5 per class. All subsequent entries with the same dog — £5. Catalogues: Pre-paid **ONLY** — £5. All entry fees and other charges quoted in this schedule are inclusive of VAT where this tax is applicable. Entries can be made online at www.dog.biz. **N.B. For entries made during the extended online period (15 -28 March) there will be an additional charge of £2 for each first entry, i.e. £28 for breeds with CCs on offer and £16 for breeds without CCs on offer, AV Imported Register, Stakes Classes and Not For Competition.**
- 7 Prize money, where paid, is detailed under the relevant Stakes Classes.
- 8 The Committee reserves to itself the right to refuse entries.
- 9 Puppies under six calendar months of age **on the first day of the Show** are not eligible for exhibition. **i.e. born after 5th November 2015.**
- 10 The mating of bitches within the precincts of the Show is forbidden.
- 11 **Best Puppy in Show. From 1st January 2015, and for a period of two years the Kennel Club Show Regulations which stipulate that dogs must be entered and exhibited in a breed class before exhibiting in an Any Variety Class/Stakes Class and that only unbeaten dogs are eligible to compete in the group or best in show competitions are suspended. (Please refer to the FAQs on the Kennel Club Website for further information).** (Definition; Shows judged on Group System - Refer to Regulation 27B.). Where a Best Puppy in Show competition is scheduled the Best Puppy in Show is a puppy which has competed and is unbeaten by any other puppy exhibited at the same show. A puppy is a dog of six and not exceeding twelve calendar months of age on the first day of the Show. Where the Best of Breed, Best in Group or Best in Show is a puppy it should automatically be awarded Best Puppy in Breed, Best in Group and Best Puppy in Show respectively. Similarly, if the Reserve Best of Breed, Reserve Best of Group or Reserve Best in Show is a puppy which has only been beaten by an adult dog it should also automatically be Best Puppy in Breed, Best Puppy in Group and Best Puppy in Show respectively. Consequently, selection of Best Puppy in Breed, Best in Group and Best Puppy in Show must follow the selection of Best of Breed and Best in Show respectively.
 - a) **Championship Shows Judged on the Group System**
 - (1) **Best Puppy in Breed.** A Best Puppy must be declared in each breed from puppies entered in the breed classes.
 - (2) **Best Puppy in Group. From 1st January 2015, and for a period of two years the Kennel Club Show Regulations which stipulate that dogs must be entered and exhibited in a breed class before exhibiting in an Any Variety Class/Stakes Class and that only unbeaten dogs are eligible to compete in the group or best in show competitions are suspended. (Please refer to the FAQs on the Kennel Club Website for further information).** Best Puppy in Group and subsequent Puppy Group placings must be selected from:-
 - (a) Those puppies declared Best Puppy in Breed provided that they are unbeaten by any other puppy.
 - (b) The puppy declared Best Puppy from the Any Variety Not Separately Classified classes in each group or on each day provided it is unbeaten by any other puppy.
 - (3) **Best Puppy in Show. From 1st January 2015, and for a period of two years the Kennel Club Show Regulations which stipulate that dogs must be entered and exhibited in a breed class before exhibiting in an Any Variety Class/Stakes Class and that only unbeaten dogs are eligible to compete in the group or best in competitions are suspended. (Please refer to the FAQs on the Kennel Club Website for further information).** Best Puppy in Show must be selected from the Best Puppy in Group winners provided they are unbeaten by any other puppy.
 - b) **Withdrawal from Competition.** Puppies which become eligible for Best Puppy in Group and Best Puppy in Show may be withdrawn from all other competition, other than breed classes and Best Puppy in Breed, prior to the competition for Best Puppy in Group and Best Puppy in Show as appropriate, in order to remain unbeaten. A puppy beaten in competition for Best Puppy in Group or Best Puppy in Show may subsequently be exhibited in all competition for which it was previously eligible. The dog declared Best Puppy in Show, however, must not compete in any subsequent competition. Puppies may be withdrawn from Any Variety Classes when judged before Breed Classes.
 - c) **Proviso.** For the purpose of this Regulation, dogs beaten in competition for Stud Dog, Brood Bitch, Progeny, Brace and Team or a Special Award confined to one breed will not be considered to be a beaten dog.
- 12 **Best in Show. From 1st January 2015, and for a period of two years the Kennel Club Show Regulations which stipulate that dogs must be entered and exhibited in a breed class before exhibiting in an Any Variety**

Class/Stakes Class and that only unbeaten dogs are eligible to compete in the group or best in show competitions are suspended. (Please refer to the FAQs on the Kennel Club Website for further information). The dog declared Best in Show is a dog which has competed and is unbeaten by any other dog exhibited at the same Show.

Definition of a Category 3 Breed. A breed from time to time designated by the General Committee as requiring particular monitoring by reason of visible condition(s) which may cause health or welfare concerns. The list of designated Category 3 Breeds is kept under regular review.

a) **Shows Judged on the Group System.** (Definition; Shows judged on the Group System includes classes for breeds within more than one Group, as defined in Kennel Club Regulation B(A); and requires a judge to declare a Best of each Group after which the exhibits so declared will compete for the award of Best in Show and Reserve Best in Show.)

(1) **Best of Breed.** Where a breed is separately classified a Best of Breed may be declared but only from those dogs which have received a first prize in a breed class at the show. Where separate classes are provided for each sex of a breed a Best of each Sex must be declared.

NOTE: The Best of Breed/Best Any Variety Not Separately Classified award relevant to a Category 3 Breed will not be confirmed until the dog has passed an examination by the General and Group Championship Show Veterinary Surgeon.

(2) **Best of Group. From 1st January 2015, and for a period of two years the Kennel Club Show Regulations which stipulate that dogs must be entered and exhibited in a breed class before exhibiting in an Any Variety Class/Stakes Class and that only unbeaten dogs are eligible to compete in the group or best in show competitions are suspended. (Please refer to the FAQs on the Kennel Club Website for further information).**

Best of Group and subsequent Group placings must be selected from:-

(a) The Best of Breed winners in each group provided that they are unbeaten winning dogs.

(b) The best unbeaten winning dog from the Any Variety Not Separately Classified classes in each group or on each day.

NOTE: The dog declared Best of Breed/Best Any Variety Not Separately Classified from a breed designated by the Kennel Club as a Category 3 Breed is not eligible to compete in the Group competition unless it has passed an examination by the Show's Veterinary Surgeon. If the dog fails to pass the examination it is ineligible to compete in the relevant Group.

(3) **Best in Show. From 1st January 2015, and for a period of two years the Kennel Club Show Regulations which stipulate that dogs must be entered and exhibited in a breed class before exhibiting in an Any Variety Class/Stakes Class and that only unbeaten dogs are eligible to compete in the group or best in show competitions are suspended. (Please refer to the FAQs on the Kennel Club Website for further information).**

Best in Show must be selected from the Best of Group winners provided they are unbeaten. Reserve Best in Show must be selected from the remaining Group winners following the selection of Best in Show.

b) **Withdrawal from other Competition.** Dogs which become eligible for Best of Group and Best in Show may be withdrawn from all other competition other than breed classes and Best of Breed prior to the competition for Best of Group or Best in Show as appropriate in order to remain unbeaten. A dog beaten in competition for Best of Group or Best in Show may subsequently be exhibited in all competition for which it was previously eligible. The dogs declared Best in Show and Reserve Best in Show however, must not compete in any subsequent competition. Dogs may be withdrawn from Any Variety Classes when judged before Breed Classes.

c) **Proviso.** For the purposes of this Regulation, dogs beaten in competition for Stud Dog, Brood Bitch, Progeny, Brace and Team or a Special Award confined to a single breed, will not be considered to be beaten dogs.

13 Exhibits will not be admitted to Best in Show and Best Puppy in Show competition after a period of ten minutes has elapsed since the announcement that exhibits are required for judging, unless they have been unavoidably delayed by previous judging not being completed on time, and then only with the special permission of the Show Management.

14 Exhibitors must not pick up dogs by their tails and leads when lifting them. This is not acceptable. Exhibitors should note that such practice would constitute harsh handling and reports of such practice will be referred to the Committee under Kennel Club Show Regulation F11.

15 All exhibitors must be familiar with Kennel Club Regulation F (Annex B) — Regulations for the Preparation of Dogs for Exhibition.

16 All dogs resident outside the UK must be issued with a Kennel Club Authority to Compete number before entry to the show/event can be made. All overseas entries without an Authority to Compete number will be returned to the exhibitor/competitor.

17 **DOGS IN VEHICLES ON HOT DAYS.** Your dog is vulnerable and at risk during hot weather and the Kennel Club offers the following guidance to help guide you through the do's and don'ts travelling to and whilst at Kennel Club licensed events.

- When travelling to a show please take a moment to consider whether the route to the show is on a busy holiday route, and leave earlier to avoid increased time in traffic jams.
- If your vehicle is not air-conditioned seriously consider whether travelling to the show is a good idea at all.
- The vehicle should be as fully ventilated as possible, and plenty of stops should be taken, with lots of water available to drink.
- Ensure your dog is not sitting in full sunlight. There should be plenty of free flowing air around the dog.
- When at the show, never leave your dog in the vehicle.
- Keep the dog in the shade — take your own shade, for example a large umbrella and always have plenty of water available to drink so your dog stays well hydrated.
- Avoid your dog taking part in unnecessary exertion, or from standing in exposed sunlight for extended lengths of time.

Remember, if you feel hot your dog is very likely to feel much hotter and dehydrated, and this could lead to dire results. Please look after your dog's welfare.

WARNING: IF YOUR DOG IS FOUND TO BE AT RISK, FORCIBLE ENTRY TO YOUR VEHICLE MAY BE NECESSARY WITHOUT LIABILITY FOR ANY DAMAGE CAUSED.

Anyone whose dog is entered at a Kennel Club licensed event should take all reasonable steps to ensure the needs of their dog(s) are met, and should not put a dog's health and welfare at risk by any action, default, omission or otherwise. Breach of Kennel Club Regulations in this respect may be referred to the General Committee for disciplinary action under Kennel Club Limited Rules and Regulations Exhibitors/ Competitors are reminded that show societies have the right under Kennel Club Regulations to refuse any entry.

- 18 Not For Competition entries will be accepted. Details of each dog so entered must be recorded on the entry form and must be Kennel Club registered. **Regulation F.1.c:** Only dogs of six calendar months of age and over on the first day of the show are eligible for exhibition at Kennel Club licensed shows. However societies may accept Not for Competition entries at their discretion and dogs aged four calendar months and over are eligible to enter Not for Competition at all Kennel Club licensed Shows. Furthermore, dogs aged four calendar months and over are eligible to enter Match Competitions.
 - 19 No modifications will be made to this schedule except by permission of the General Committee of the Kennel Club, which will be followed by advertisement in the Canine Press wherever possible.
 - 20 **BEST VETERAN IN SHOW. From 1st January 2015, and for a period of two years the Kennel Club Show Regulations which stipulate that dogs must be entered and exhibited in a breed class before exhibiting in an Any Variety Class/Stakes Class and that only unbeaten dogs are eligible to compete in the group or best in show competitions are suspended. (Please refer to the FAQs on the Kennel Club Website for further information).** Best Veteran in Show is a Veteran which has competed and is unbeaten by any other Veteran exhibited at the same show.
 - Best Veteran in Breed will be selected from all unbeaten veterans from any breed classes provided they are not beaten by any other veteran.
 - Best Veteran In Group will be selected from all Best Veteran in Breed provided they are unbeaten by any other veteran.
 - Best Veteran In Show will be selected from Best Veteran in Group Winners provided they are unbeaten by any other veteran.
- Proviso** for the purpose of this Regulation, dogs beaten in competition for Stud Dog, Brood Bitch, Progeny, Brace and Team or a Special Award confined to one breed will not be considered to be a beaten dog.
- NB: Veterans entered in the Bannerdown Benching/AV Veteran Stakes ONLY are not eligible to compete for Best Veteran in Show. To be eligible to compete for Best Veteran in Show, a veteran must be entered and exhibited in a breed class and win Best Veteran in Breed and Best Veteran in Group.
- 21 The Catalogue will contain the owners' name in each breed in alphabetical order with their dogs in numerical order. All dogs will be benched in the catalogue order and owners' dogs of the same breed will be benched together. No decorations, pictures, cards or other notices may be placed over the benches except the Official Prize Cards and exhibitors name and address as per K.C. Regulations. No bench numbers shall be changed from one pen to another and no dog shall be benched on any but its own numbered pen. **UNDER NO CIRCUMSTANCES MAY PARTITIONS BETWEEN DOGS BE REMOVED.**
 - 22 Exhibitors will receive one free pass (not transferable) for each dog entered.
 - 23 All dogs must be removed from their benches within 30 minutes of the completion of Group Judging on the first, second and third days, and after the Best in Show Judging on the final day.
 - 24 All dogs must have a benching chain and collar. (Cages will not be provided for Toydogs).
 - 25 **EXHIBITS ONLY ALLOWED.** No animal other than a dog duly entered at the Show will be allowed within the precincts of the Show during its continuance, except by prior permission of the Kennel Club.
 - 27 Should any judge be prevented from fulfilling his/her engagement, the Committee reserves to itself the right to appoint a substitute. Exhibitors are at liberty to withdraw from competition, but no entry fees can be returned.
 - 28 Should any question arise, not provided for by these Regulations or by the Kennel Club Rules, the decision of the Committee shall be final, subject only to appeal to the Kennel Club.
 - 29 Every exhibitor shall ensure that whilst the dog is being exhibited, its handler shall display the correct ring number.
 - 30 The owner, exhibitor, handler or other person in charge of a dog at Kennel Club licensed events must at all times ensure that the dog is kept under proper control whilst at the licensed venue, including its environs, car and caravan parks and approaches. This Regulation applies before (at any time during the set up period at the venue), during the event and afterwards (at any time during the breakdown of the event).
 - 31 **CANCELLATION OR ABANDONMENT.** Entry fees will not be refunded in any circumstances where any Act of God or any other unforeseen reason causes the cancellation or abandonment of the show after entries have closed.

DEFINITIONS OF CLASSES

N.B.—The word “dog” includes both sexes

In the following Definitions, a Challenge Certificate includes any Show award that counts towards the title of Champion under the rules of any governing body recognised by the Kennel Club. Wins at Championship Shows in breed classes where Challenge Certificates are not on offer shall be counted as wins at Open Shows. In the case of a dog owned in partnership and entered in Member's classes or competing for Member's Specials, each partner must at the time of entry be a member of the society. In estimating the number of awards won, all wins up to and including the seventh day before the date of closing of **Postal** entries shall be counted when entering for any class **i.e. 7th March 2016**. Wins in Variety Classes do not count for entry in Breed Classes, but when entering for Variety Classes, wins in both Breed and Variety Classes must be counted. A First Prize does not include a Special Prize of whatever value. A dog is not eligible for entry in Variety Classes unless also entered and subsequently exhibited in a Breed Class where such a class is provided for which it is eligible.

Exemptions from this Regulation are:

From 1st January 2015, and for a period of two years the Kennel Club Show Regulations which stipulate that dogs must be entered and exhibited in a breed class before exhibiting in an Any Variety Class/Stakes Class have

been suspended.

- (1) A Puppy, unless a class for dogs under twelve months of age for which it is eligible is provided for the breed.
- (2) A dog in Any Variety Veteran Class.
- (3) A dog in Any Variety Champion Class.
- (4) A dog which is withdrawn from exhibition in breed classes as a result of the appointment of an emergency judge.
- (5) A dog in The Young Kennel Club Stakes Classes.
- (6) A dog in Good Citizen Scheme Classes.
- (7) Exhibits bred by the scheduled breed Judge.

If an exhibitor reports before the judging of a class or classes that a dog has been entered which is ineligible, the exhibitor may choose one of the following options:

1) *Withdrawal*

The dog may be withdrawn from competition subject to the conditions of Regulations 9(j) and 20.

2) *Transfer*

- (a) If a dog is ineligible for a class or classes as regards its breed, colour, sex, weight or height, the Show Secretary shall transfer it to the equivalent class or classes for the correct breed, colour, sex, weight or height, or in the event of there being no equivalent class, Minor Puppy and Puppy excepted, to the Open class for the correct breed, colour, sex, weight or height.
- (b) For an exhibit entered incorrectly in a Minor Puppy Class, Puppy Class or Junior Class, which is over age but under 12 calendar months of age, 18 calendar months of age or 24 calendar months of age respectively, the Show Secretary shall transfer the exhibit to the Puppy Class, Junior Class or Yearling Class respectively for the correct breed, colour, sex, weight or height and in the event of there being no Puppy, Junior or Yearling Class, to the Open Class for the correct breed, colour, sex, weight or height.
- (c) For any reason other than the above, the Show Secretary shall transfer it to the Open Class for the correct breed, colour, sex, weight or height.
- (d) If an exhibit arrives late and misses a class, even if it is the only class in which the dog is entered, the dog may not be transferred to any other class.

MINOR PUPPY—For dogs of six and not exceeding nine calendar months of age on the first day of the Show.

PUPPY—For dogs of six and not exceeding twelve calendar months of age on the first day of the Show.

JUNIOR—For dogs of six and not exceeding eighteen calendar months of age on the first day of the Show.

YEARLING—For dogs of **twelve** and not exceeding twenty four calendar months of age on the first day of the show.

MAIDEN—For dogs which have not won a Challenge Certificate or a First Prize at an Open or Championship Show (Minor Puppy, Special Minor Puppy, Puppy and Special Puppy Classes excepted, whether restricted or not).

NOVICE—For dogs which have not won a Challenge Certificate or three or more First Prizes at Open or Championship Shows (Minor Puppy, Special Minor Puppy, Puppy and Special Puppy classes excepted, whether restricted or not).

UNDERGRADUATE—For dogs which have not won a Challenge Certificate or three or more First Prizes at Championship Shows where Challenge Certificates were offered for the breed (Minor Puppy, Special Minor Puppy, Puppy and Special Puppy classes excepted, whether restricted or not).

GRADUATE—For dogs which have not won a Challenge Certificate or four or more First Prizes at Championship Shows in Graduate, Post Graduate, Minor Limit, Mid Limit, Limit and Open classes, whether restricted or not, where Challenge Certificates were offered for the Breed.

POST GRADUATE—For dogs which have not won a Challenge Certificate or five or more First Prizes at Championship Shows in Post Graduate, Minor Limit, Mid Limit, Limit and Open classes, whether restricted or not, where Challenge Certificates were offered for the Breed.

MID LIMIT—For dogs which have not become Show Champions under Kennel Club Regulations or under the rules of any governing body recognised by the Kennel Club or won five or more First Prizes in all at Championship Shows in Mid Limit, Limit or Open Classes, confined to the breed, whether restricted or not, where Challenge Certificates were offered for the Breed.

LIMIT—For dogs which have not become Show Champions under Kennel Club Regulations or under the rules of any governing body recognised by the Kennel Club or won seven or more First Prizes in all, at Championship Shows in Limit or Open Classes, confined to the Breed, whether restricted or not, at Shows where Challenge Certificates were offered for the Breed.

OPEN—For all dogs of the breeds for which the class is provided and eligible for entry at the Show.

VETERAN—For dogs of not less than seven years of age on the first day of the Show.

CHAMPION—For dogs which have been confirmed a Champion, Show Champion or Field Trial Champion. Champion classes may not be scheduled for individual breeds or varieties of breeds.

SPECIAL BEGINNERS—For owner, handler or exhibit not having won a Challenge Certificate.

IMPORTED REGISTER—For breeds confined to the Imported Register, and only when an Interim Breed Standard has been published by The Kennel Club. Such breeds may be exhibited in this class only, and are ineligible for any other competition whatsoever.

NOT FOR COMPETITION—Societies may at their discretion, accept Not For Competition entries. Societies may accept such entries from breeds of dog not included within the title of the Society and at Shows held over more than one day, such entries may be accepted on any day from any breed.

YKC STAKES—

- Only dogs of six (6) calendar months of age and over on the day of competition are eligible for entry into a YKC qualifying stakes class.
- Dogs must be on the Kennel Club Breed register to compete in a YKC stakes competition.
- The first placed member only in each dog group at the qualifying show will qualify for Crufts 2017.
- If the first placed member has already qualified at a previous show, the Crufts qualification will roll down to the next member (down to third place only). If a member is disqualified, the qualification does not roll down to the next placing.

- The dog must be registered; **a. Solely or jointly in the member's name; b. In the name of a member of the family (i.e a group of people related by blood or marriage) AND under these circumstances the dog must reside at the YKC member's address.**
- No substitute handlers are permitted - the dog must be handled by the registered YKC member. Members are not permitted to allow another individual to show their dog at the qualifier on their behalf if they are not able to attend the class, unless agreed by the YKC Office prior to the show.
- Members must be aged 6 -24 years (members 6 years and up to, but not including 25th birthday).
- Please note that membership of the YKC terminates on a members 25th birthday. Therefore if a member is aged 25 years or over by the first day of Crufts they will be unable to compete in any YKC class.
- Members must ensure that their fees to the Young Kennel Club (YKC) are up to date and fully paid in order to enter any Young Kennel Club class. If you enter or compete in a Crufts qualifier and you have not previously paid your membership fee then any award will not count towards qualification for Crufts. Proof of membership fee payment will be required in order for an award to be accepted and confirmed as a Crufts qualification.

YKC HANDLING CLASSES—Exhibitors may handle any dog provided it is entered in a previous class at this show, fully registered on the Kennel Club Breed Register and eligible to be exhibited at Kennel Club licensed events. The first placed exhibitor from each handling class will be invited to take part in a YKC Handling Competition at Crufts 2017, provided when they qualify they are a fully paid up member of the YKC. For the purposes of these classes handler's ages should be calculated as their age on the first day of the Show. Entries must be made on the entry form, no entries taken on the day. The age groups are 6-11 years (for handlers 6 years and up to, but not including 12th birthday); 12-16 years (for handlers 12 years and up to, but not including 17th birthday); 17-24 years (for handlers 17 years and up to, but not including 25th birthday). Please note that the YKC office will only accept wins from classes that are listed on the YKC website. If a show schedules a YKC class which has not been approved by the YKC Management Team and published on the website, it will not qualify for Crufts. Please note that in order to enter any YKC Crufts qualifying competition you must be a fully paid up member at the time of entry. If you enter a Crufts qualifier and you have not previously paid your membership fee then any award will not count towards qualification for Crufts. Therefore it is important to renew and maintain YKC membership as current if you wish to participate in qualifying Crufts competitions. **Important Information:** The YKC will now only accept YKC qualifiers and will no longer be able to accept Junior Handling Association qualifiers from Open and Championship Shows.

KENNEL CLUB GOOD CITIZEN DOG SCHEME—For dogs which have obtained their Good Citizen Bronze award or above.

REGULATIONS FOR THE PREPARATION OF DOGS FOR EXHIBITION F (B)

- 1 These Regulations must be observed when a dog is prepared for exhibition and/or exhibited at any Kennel Club Licensed event. Objections may be referred to the General Committee for disciplinary action under these Show Regulations and/or for disciplinary action under Kennel Club Rule A42.
 - (a) A dog found to have been exhibited in breach of these Regulations will automatically be disqualified from exhibition at the show and from any award gained thereat.
 - (b) Unless the exhibitor provides a satisfactory explanation for the dog being exhibited in breach of these Regulations then he/she may be subject to further penalties of either a fine or as listed under Rule A42.
- 2 (a) No substance which alters the natural colour, texture or body of the coat may be present in the dog's coat for any purpose at any time during the Show. No substance which alters the natural colour of any external part of the dog may be present on the dog for any purpose at any time during the Show.
 - (b) Any other substance (other than water) which may be used in the preparation of a dog for exhibition must not be allowed to remain in the coat or on any other part of the dog at the time of exhibition.
- 3 No act or operation which alters the natural conformation of a dog or any part thereof may be performed except:
 - (a) Operations certified to the satisfaction of the General Committee.
 - (b) The removal of dewclaws of any breed.
 - (c) The shortening of tails of customarily docked breeds but only up to an acceptable age limit which shall be prescribed from time to time.
 - (d) Operations to prevent breeding, provided that such operations are notified to the Kennel Club before neutered dogs are shown.

Nor must anything be done calculated to in the opinion of the General Committee to deceive.
- 4 The General Committee without previous notice may order an examination of any dog or dogs at any Show. Any examination thus ordered will be made by a person having executive authority who shall have a written directive from the Kennel Club in their possession. Samples may be taken for further examination and analysis.
- 5 An individual has the right to lodge an objection to a dog only if he/she is the owner or handler of a dog competing in the same breed or class. An objection may, however, be lodged by an official of the Show or by anyone so deputed by the Kennel Club. It will be the responsibility of the individual who lodges the objection or the official (as appropriate), to substantiate the grounds for the objection. The Kennel Club will substantiate the grounds for an objection made on its behalf.
- 6 Any objection by an individual related to an infringement of these Regulations must be made in writing to the Show Secretary at his/her office before the close of the Show and the individual must produce evidence of identity at the time of lodging the complaint.

The Attention of exhibitors is drawn to the fact that any advertisement for a coat preparation or shampoo or similar in either Schedule or Catalogue does not imply that the use of such preparation may not contravene Kennel Club Regulations for the Preparation of Dogs For Exhibition-F(B). This also applies to any coat preparation or shampoo or similar on sale at The National Dog Show. The attention of exhibitors is directed to the Declaration they are required to sign on the Entry form.

CLASSIFICATION CODING

| | |
|------------------------------|------------------------------------|
| MPD — Minor Puppy Dog | MPB — Minor Puppy Bitch |
| PD — Puppy Dog | PB — Puppy Bitch |
| JD — Junior Dog | JB — Junior Bitch |
| YD — Yearling Dog | YB — Yearling Bitch |
| MD — Maiden Dog | MB — Maiden Bitch |
| ND — Novice Dog | NB — Novice Bitch |
| UGD — Undergraduate Dog | UGB — Undergraduate Bitch |
| GD — Graduate Dog | GB — Graduate Bitch |
| PGD — Post Graduate Dog | PGB — Post Graduate Bitch |
| MdLD — Mid Limit Dog | MdLB — Mid Limit Bitch |
| LD — Limit Dog | LB — Limit Bitch |
| OD — Open Dog | OB — Open Bitch |
| PD/B — Puppy Dog or Bitch | PGD/B — Post Graduate Dog or Bitch |
| JD/B — Junior Dog or Bitch | OD/B — Open Dog or Bitch |
| YD/B — Yearling Dog or Bitch | VD/B — Veteran Dog or Bitch |

GROUPS & BEST IN SHOW JUDGES

| | | |
|--|------------------------------------|---------------------------------------|
| Gundog Group — Mrs Penny Williams | Puppy Group — Nick Waters | Veteran Group — Mrs Di Arrowsmith |
| Working Group — Mr Derek Smith | Puppy Group — Rod Oldham | Veteran Group — Mr Steve Hall |
| Pastoral Group — Mr Stuart Mallard | Puppy Group — Mr Jeff Horswell | Veteran Group — Mrs Christina Chapman |
| Utility Group — Mr Albert Wight | Puppy Group — Mr Robert Dunlop | Veteran Group — Mr Peter Jolley |
| Toy Group — Mr Luis Pinto Teixeira | Puppy Group — Mr Derek Smith | Veteran Group — Mr Frank Kane |
| Hound Group — Miss Ann Ingram | Puppy Group — Mr Hans Van Den Berg | Veteran Group — Mr Stuart Milner |
| Terrier Group — Mr Geir Flyckt-Pedersen | Puppy Group — Mr Frank Kane | Veteran Group — Mr Colin Powell |

BEST IN SHOW — Mrs Freda Marshall

BEST PUPPY IN SHOW — Mrs Freda Marshall

BEST VETERAN IN SHOW — Mrs Freda Marshall

The winners of each Group, Puppy Group & Veteran Group on the first three days are required to compete for Best in Show, Best Puppy in Show and Best Veteran in Show on the final day and £20 cash will be paid to defray expenses if they are brought back. Exhibitors must apply to the Treasurer's Office for this payment before 4.00 pm on the final day.

EXHIBITORS PASSES - ONLINE ENTRIES ONLY

You will receive your Exhibitors Passes at the appropriate time through your personal on-line account - ****Not through the post****

Approximately 2 weeks before the show you will be informed by email that your Exhibitors Passes are in your account + by SMS text to your mobile phone if you wish.

Take these steps: Login to your account and choose the option 'My Account History' there you will see with your Show Entry record a line saying Download your Exhibitors Pass - click this link and your Exhibitors Pass will appear - print it - take it to the show.

There may also be a Show Information Leaflet - print this.

Be aware that the Exhibitors Passes are not sent to you by email but will be in your www.dog.biz account ready to be printed off by you and used at the show in the normal way. This will be a great saving to the Society of the postal costs; envelopes etc.

Exhibitors making postal entries will receive their Exhibitors Passes by Post in the usual way.

If they are not received or there is an error with your passes please contact Higham Press — Telephone 01773 832390.

WELFARE OF DOGS — An exhibitor (or competitor) whose dog is entered at a Kennel Club licensed event should take all reasonable steps to ensure the needs of their dog(s) are met, and should not put their dogs health and welfare at risk by any action, default, omission or otherwise. A breach of this Regulation may be referred to the General Committee for disciplinary action under Kennel Club Limited Rules and Regulations.

EXHIBITORS PLEASE NOTE — In accordance with new Kennel Club guidelines, Exhibitors must display exhibit number/owner identification on their crate, cage or container at all times.

Are dogs a big part of your family?



We understand how important dogs are to the whole family. If you are all crazy about dogs, the Young Kennel Club is the perfect club for you. It's all about helping young dog lovers from 6-24 years learn new skills, build confidence and make new friends.

Discover the benefits, which include:

FREE magazine



Training classes



National camp



Outward Bound trips



Membership only £15
www.ykc.org.uk

**YKC Young
Kennel Club**

Find us on



THE KENNEL CLUB
Making a difference for dogs

EUKANUBA

Eukanuba Champion Stakes

**Overall winner is invited to represent the
UK at the Eukanuba World Challenge**
Criteria includes the dog holding a valid pet passport

Daily Heats

Eukanuba product vouchers will be
awarded to 1st, 2nd, 3rd, Reserve and VHC



Overall Show Eukanuba Champion Stakes Winner

- further Eukanuba product voucher + Rosette
- plus an invitation to the Eukanuba Champion Stakes Final, and the chance to represent the UK in the Eukanuba World Challenge.

Champion Stakes Final - Chesford Grange, Kenilworth.

Product or voucher refers to Eukanuba dog food.
No cash alternative.

www.breeders.eukanuba.co.uk
www.eukanubaworldchallenge.com



»EUKANUBA

Pup
of the
Year

dogworld
THE DOG EXPERT

The Puppy Stakes Classes at this show will count as a qualifying round of the nationwide Eukanuba/Dog World Pup of the Year 2016 competition

The outright winner at this show will be judged by:
Mr Andrew H Brace and invited to compete in the prestigious Pup of the Year final held at Chesford Grange Hotel, Kenilworth, Warwickshire on November 5th, 2016



TOP BREEDERS*
RECOMMEND
EUKANUBA
FOR YOUR PUPPY



CLASSIFICATION

FIRST DAY — THURSDAY 5th MAY 2016

GUNDOG GROUP

GROUP JUDGE: Mrs Penny Williams
PUPPY GROUP JUDGE: Nick Waters
VETERAN GROUP JUDGE: Mrs Di Arrowsmith

BRACCO ITALIANO

Kennel Club Challenge Certificate—Dog

1 PD 2 JD 3 PGD 4 LD 5 OD 6 VD
7 PB 8 JB 9 PGB 10 LB 11 OB 12 VB

Judge Mr Tony Taylor

Kennel Club Challenge Certificate—Bitch

BRITTANY

Kennel Club Challenge Certificate—Dog

13 PD 14 JD 15 PGD 16 LD 17 OD 18 VD
19 PB 20 JB 21 PGB 22 LB 23 OB 24 VB

Judge Mrs Barbara Anderson

Kennel Club Challenge Certificate—Bitch

ENGLISH SETTER

Kennel Club Challenge Certificate—Dog

25 MPD 26 PD 27 JD 28 YD 29 ND 30 GD 31 PGD 32 LD 33 OD 34 VD
35 MPB 36 PB 37 JB 38 YB 39 NB 40 GB 41 PGB 42 LB 43 OB 44 VB

Judge Mrs Ann Moss

Kennel Club Challenge Certificate—Bitch

GERMAN LONGHAIRED POINTER

45 PD/B 46 JD/B 47 LD/B 48 OD 49 OB 50 VD/B

Judge Miss Ann Ingram

GERMAN SHORTHAIRED POINTER

Kennel Club Challenge Certificate—Dog

51 MPD 52 PD 53 JD 54 UGD 55 GD 56 PGD 57 LD 58 OD 59 VD
60 MPB 61 PB 62 JB 63 UGB 64 GB 65 PGB 66 LB 67 OB 68 VB

Judge Mr Des Flaherty

Kennel Club Challenge Certificate—Bitch

GERMAN WIREHAIRD POINTER

Kennel Club Challenge Certificate—Dog

69 MPD 70 PD 71 JD 72 PGD 73 LD 74 OD 75 VD
76 MPB 77 PB 78 JB 79 PGB 80 LB 81 OB 82 VB

Judge Mrs Anne Webster

Kennel Club Challenge Certificate—Bitch

GORDON SETTER

Kennel Club Challenge Certificate—Dog

83 MPD 84 PD 85 JD 86 GD 87 PGD 88 LD 89 OD 90 VD
91 MPB 92 PB 93 JB 94 GB 95 PGB 96 LB 97 OB 98 VB

Judge Miss Katheryne Wrigley

Kennel Club Challenge Certificate—Bitch

HUNGARIAN VIZSLA

Kennel Club Challenge Certificate—Dog

99 MPD 100 PD 101 JD 102 UGD 103 PGD 104 LD 105 OD 106 VD
107 MPB 108 PB 109 JB 110 UGB 111 PGB 112 LB 113 OB 114 VB

Judge Mrs Hilda Parkinson

Kennel Club Challenge Certificate—Bitch

HUNGARIAN WIREHAIRD VIZSLA

Kennel Club Challenge Certificate—Dog

115 MPD 116 PD 117 JD 118 PGD 119 LD 120 OD 121 VD
122 MPB 123 PB 124 JB 125 PGB 126 LB 127 OB 128 VB

Judge Mrs Gillian Pearson

Kennel Club Challenge Certificate—Bitch

IRISH RED & WHITE SETTER

Kennel Club Challenge Certificate—Dog

129 PD 130 JD 131 UGD 132 PGD 133 LD 134 OD 135 VD
136 PB 137 JB 138 UGB 139 PGB 140 LB 141 OB 142 VB

Judge Mrs Gaye O'Connor

Kennel Club Challenge Certificate—Bitch

IRISH SETTER

Kennel Club Challenge Certificate—Dog

143 MPD 144 PD 145 JD 146 YD 147 ND 148 UGD 149 GD 150 PGD 151 LD
152 OD 153 VD
154 MPB 155 PB 156 JB 157 YB 158 NB 159 UGB 160 GB 161 PGB 162 LB
163 OB 164 VB

Judge Mr Christopher Atkinson

Kennel Club Challenge Certificate—Bitch

ITALIAN SPINONE*Kennel Club Challenge Certificate—Dog*165 MPD 166 PD 167 JD 168 UGD 169 PGD 170 LD 171 OD 172 VD
173 MPB 174 PB 175 JB 176 UGB 177 PGB 178 LB 179 OB 180 VB**Judge Mr Michael Gadsby***Kennel Club Challenge Certificate—Bitch*

LARGE MUNSTERLANDER*Kennel Club Challenge Certificate—Dog*181 MPD 182 PD 183 JD 184 UGD 185 PGD 186 LD 187 OD 188 VD
189 MPB 190 PB 191 JB 192 UGB 193 PGB 194 LB 195 OB 196 VB**Judge Mr Jeff Horswell***Kennel Club Challenge Certificate—Bitch*

LAGOTTO ROMAGNOLO

197 PD/B 198 JD/B 199 LD/B 200 OD 201 OB 202 VD/B

Judge Mr Michael Gadsby

POINTER*Kennel Club Challenge Certificate—Dog*203 MPD 204 PD 205 JD 206 GD 207 PGD 208 LD 209 OD 210 VD
211 MPB 212 PB 213 JB 214 GB 215 PGB 216 LB 217 OB 218 VB**Judge Mrs Valerie Foss***Kennel Club Challenge Certificate—Bitch*

RETRIEVER (CHESAPEAKE BAY)*Kennel Club Challenge Certificate—Dog*219 PD 220 JD 221 PGD 222 LD 223 OD 224 VD
225 PB 226 JB 227 PGB 228 LB 229 OB 230 VB**Judge Mr Christopher Atkinson***Kennel Club Challenge Certificate—Bitch*

RETRIEVER (CURLY COATED)*Kennel Club Challenge Certificate—Dog*231 PD 232 JD 233 PGD 234 LD 235 OD 236 VD
237 PB 238 JB 239 PGB 240 LB 241 OB 242 VB**Judge Mr Michael Jacques***Kennel Club Challenge Certificate—Bitch*

RETRIEVER (FLAT COATED)*Kennel Club Challenge Certificate—Dog*243 MPD 244 PD 245 JD 246 YD 247 ND 248 GD 249 PGD 250 LD 251 OD 252 VD
253 MPB 254 PB 255 JB 256 YB 257 NB 258 GB 259 PGB 260 LB 261 OB 262 VB**Judge Dr Goran Bodegard***Kennel Club Challenge Certificate—Bitch*

RETRIEVER (GOLDEN)*Kennel Club Challenge Certificate—Dog*263 MPD 264 PD 265 JD 266 YD 267 MD 268 ND 269 UGD 270 GD 271 PGD
272 MdLD 273 LD 274 OD 275 VD
276 MPB 277 PB 278 JB 279 YB 280 MB 281 NB 282 UGB 283 GB 284 PGB
285 MdLB 286 LB 287 OB 288 VB par**Judge Mr Hans Van Den Berg***Kennel Club Challenge Certificate—Bitch*

RETRIEVER (LABRADOR)*Kennel Club Challenge Certificate—Dog*289 MPD 290 PD 291 JD 292 YD 293 MD 294 ND 295 UGD 296 GD 297 PGD
298 MdLD 299 LD 300 OD 301 VD
302 MPB 303 PB 304 JB 305 YB 306 MB 307 NB 308 UGB 309 GB 310 PGB
311 MdLB 312 LB 313 OB 314 VB par**Judge Mr Luis Pinto Teixeira***Kennel Club Challenge Certificate—Bitch*

RETRIEVER (NOVA SCOTIA DUCK TOLLING)*Kennel Club Challenge Certificate—Dog*315 MPD 316 PD 317 JD 318 PGD 319 LD 320 OD 321 VD
322 MPB 323 PB 324 JB 325 PGB 326 LB 327 OB 328 VB**Judge Mr Frank Kane***Kennel Club Challenge Certificate—Bitch*

SPANIEL (AMERICAN COCKER)*Kennel Club Challenge Certificate—Dog*329 MPD 330 PD 331 JD 332 PGD 333 LD 334 OD 335 VD
336 MPB 337 PB 338 JB 339 PGB 340 LB 341 OB 342 VB**Judge Miss Ann Ingram***Kennel Club Challenge Certificate—Bitch*

SPANIEL (CLUMBER)*Kennel Club Challenge Certificate—Dog*343 MPD 344 PD 345 JD 346 PGD 347 LD 348 OD 349 VD
350 MPB 351 PB 352 JB 353 PGB 354 LB 355 OB 356 VB**Judge Miss Ann Ingram***Kennel Club Challenge Certificate—Bitch*

SPANIEL (COCKER)*Kennel Club Challenge Certificate—Dog*357 MPD 358 PD 359 JD 360 YD 361 ND
367 MPB 368 PB 369 JB 370 YB 371 NB**Judge Mr Geir Flyckt-Pedersen***Kennel Club Challenge Certificate—Bitch*362 GD 363 PGD 364 LD 365 OD 366 VD
372 GB 373 PGB 374 LB 375 OB 376 VB

SPANIEL (ENGLISH SPRINGER)*Kennel Club Challenge Certificate—Dog*377 MPD 378 PD 379 JD 380 ND 381 GD
386 MPB 387 PB 388 JB 389 NB 390 GB**Judge Mr Graham Osborne***Kennel Club Challenge Certificate—Bitch*382 PGD 383 LD 384 OD 385 VD
391 PGB 392 LB 393 OB 394 VB

SPANIEL (FIELD)*Kennel Club Challenge Certificate—Dog*395 PD 396 JD 397 PGD 398 LD 399 OD
401 PB 402 JB 403 PGB 404 LB 405 OB 406 VB**Judge Mrs Valerie Foss***Kennel Club Challenge Certificate—Bitch*400 VD
406 VB

SPANIEL (IRISH WATER)*Kennel Club Challenge Certificate—Dog*407 PD 408 JD 409 PGD 410 LD 411 OD
413 PB 414 JB 415 PGB 416 LB 417 OB 418 VB**Judge Mr Chris Bexon***Kennel Club Challenge Certificate—Bitch*412 VD
418 VB

SPANIEL (SUSSEX)*Kennel Club Challenge Certificate—Dog*419 PD 420 JD 421 PGD 422 LD 423 OD
425 PB 426 JB 427 PGB 428 LB 429 OB 430 VB**Judge Mr Mark Boswell***Kennel Club Challenge Certificate—Bitch*424 VD
430 VB

SPANIEL (WELSH SPRINGER)*Kennel Club Challenge Certificate—Dog*431 MPD 432 PD 433 JD 434 UGD 435 PGD
439 MPB 440 PB 441 JB 442 UGB 443 PGB 444 LB 445 OB 446 VB**Judge Mr Jeff Horswell***Kennel Club Challenge Certificate—Bitch*436 LD 437 OD 438 VD
446 VB

SPANISH WATER DOG447 PD 448 JD 449 PGD 450 OD 451 VD
452 PB 453 JB 454 PGB 455 OB 456 VB**Judge Mr Luis Pinto Teixeira**

WEIMARANER*Kennel Club Challenge Certificate—Dog*457 MPD 458 PD 459 JD 460 YD 461 ND
467 MPB 468 PB 469 JB 470 YB 471 NB**Judge Mr Tom Graham***Kennel Club Challenge Certificate—Bitch*462 GD 463 PGD 464 LD 465 OD 466 VD
472 GB 473 PGB 474 LB 475 OB 476 VB

AV IMPORTED REGISTER BREEDS (Gundog) Judge Dr Ronald James

477 JD 478 PGD 479 OD 480 JB 481 PGB 482 OB 483 VD/B

STAKES CLASSES

{All Stakes Classes to be judged in the Best in Show Ring}

THE YOUNG KENNEL CLUB MEMBERS STAKES - 1st DAY

Judge Miss Ann Ingram

Prize Money: 1st £10.00; 2nd £5.00; 3rd £3.00; 4th £2.00**** To be judged at 8.30 a.m. ******484 AV Gundog Open Dog or Bitch**

All pedigree dogs are eligible to take part provided the dog is registered on the Kennel Club Breed Register. The dog must be registered either: (a) Solely or jointly in the member's name or (b) In the name of a member of the family and under these circumstances the dog must be resident at the YKC member's address. Please see Definitions of Classes on page 9 for additional information.

THE MERIEL HATHAWAY MEMORIAL OPEN STAKES - 1st Day

Judge Mr Andrew H Brace

Prize money: 1st £25; 2nd £15; 3rd £10; 4th £5**** To be judged at 12.30 p.m. ******485 AV Gundog Open Dog or Bitch**

EUKANUBA CHAMPION STAKES - 1st DAY

[This is a heat of the EUKANUBA Champion Stakes Competition]

Judge Mr Andrew H Brace

1st & 2nd get a Voucher for free Eukanuba Breeder Bag worth: 1st £40.00; 2nd £30.50

3rd & 4th get a Voucher for a free Eukanuba bag worth £12.50; VHC -voucher for 2 treats worth £6

**** To be judged at approx 1.30 p.m. ****

486 AV Gundog Champion Dog or Bitch

Confined to Champions or Show Champions at the time of entries closing. A Champion or Show Champion need only be entered in the Champion Stakes if so desired but your attention is drawn to Rule 12 on page 6 which confirms which dogs are eligible to compete for Best of Group and Best in Show. The entry fee for this class is £5.00 if the dog is entered in a breed class first or £14.00 if it is the only class that the dog is entered in. Birmingham Dog Show Society is offering £20 expenses to all those required to return on the last day of the show.

EUKANUBA/DOG WORLD PUPPY STAKES - 1st DAY

Judge Mr Andrew H Brace

1st & 2nd get a Voucher for free Eukanuba Breeder Bag worth: 1st £40.00; 2nd £30.50

3rd & 4th get a Voucher for a free Eukanuba bag worth £12.50; VHC -voucher for 2 treats worth £6

**** To be judged at approx 11.00 a.m. ****

487 AV Gundog Puppy Dog

488 AV Gundog Puppy Bitch

N.B. Puppies beaten in these Puppy Stakes who also win Best Puppy in Breed would not be eligible for Best Puppy in Group competition (see Rule 11 on page 6). The daily winner also get a rosette and the overall winner at the show (best puppy) gets an additional voucher for 2 Eukanuba Breeder bags worth £80, plus invitation to the final. Birmingham Dog Show Society is offering £20 expenses to all those required to return on the last day of the show.

HIGHAM PRESS SPECIAL BEGINNERS STAKES -1st DAY

Judge Dr Ronald James

Prize Money: 1st £25.00; 2nd £15.00; 3rd £10.00; 4th £5.00

**** To be judged at approx 2.30 p.m. ****

489 AV Gundog Special Beginners Dog or Bitch

For owner, handler or exhibit not having won a Challenge Certificate.

HIGHAM PRESS POST GRADUATE STAKES - 1st DAY

Judge Dr Ronald James

Prize Money: 1st £25.00; 2nd £15.00; 3rd £10.00; 4th £5.00

**** To be judged at approx 10.00 a.m. ****

490 AV Gundog Post Graduate Dog or Bitch

ANY VARIETY GOOD CITIZEN DOG SCHEME CLASS - 1st DAY

Judge Mrs Hilda Parkinson

Sponsored by the Kennel Club

Prize Money: 1st £50.00; 2nd £25.00; 3rd £15.00; 4th £10.00; 5th £5.00

**** To be judged at approx 2.00 p.m. ****

491 AV Gundog Good Citizen Dog Scheme Dog or Bitch

For dogs that have achieved their GCDS Bronze Award Certificate or above.

THE YOUNG KENNEL CLUB MEMBERS' HANDLING CLASSES -1st DAY

Judge Miss Ann Ingram

Prize Money: 1st £10.00; 2nd £5.00; 3rd £3.00; 4th £2.00

**** To be judged after the YKC Members Stakes ****

492 6-11 years (for members 6 years and up to, but not including 12th birthday)

493 12-16 years (for members 12 years and up to, but not including 17th birthday)

494 17-24 years (for members 17 years and up to, but not including 25th birthday)

For fully paid-up members of the YKC only. Please see Definitions of Classes on page 10 for additional information.

ADULT HANDLING CLASSES -1st DAY

Judge Miss Ann Ingram

495 Adult Handling 17-30 years

496 Adult Handling 31-45 years

497 Adult Handling 46-60 years

498 Adult Handling 60+ years

The first three in each class will qualify for the Coventry Ladies Kennel Society/Dog World Adult Handling final to be held at the City of Birmingham Championship Show 2016.

SECOND DAY — FRIDAY 6th MAY 2016

WORKING GROUP

GROUP JUDGE: Mr Derek Smith
PUPPY GROUP JUDGE: Mr Rodney Oldham
VETERAN GROUP JUDGE: Mr Steve Hall

ALASKAN MALAMUTE

Kennel Club Challenge Certificate—Dog

499 MPD 500 PD 501 JD 502 UGD 503 PGD 504 LD 505 OD 506 VD
507 MPB 508 PB 509 JB 510 UGB 511 PGB 512 LB 513 OB 514 VB

Judge Mr Frank Kane

Kennel Club Challenge Certificate—Bitch

BERNESE MOUNTAIN DOG

Kennel Club Challenge Certificate—Dog

515 MPD 516 PD 517 JD 518 GD 519 PGD 520 LD 521 OD 522 VD
523 MPB 524 PB 525 JB 526 GB 527 PGB 528 LB 529 OB 530 VB

Judge Mr Jeff Horswell

Kennel Club Challenge Certificate—Bitch

BOUVIER DES FLANDRES

Kennel Club Challenge Certificate—Dog

531 PD 532 JD 533 PGD 534 LD 535 OD 536 VD
537 PB 538 JB 539 PGB 540 LB 541 OB 542 VB

Judge Mr G Watkins

Kennel Club Challenge Certificate—Bitch

BOXER

Kennel Club Challenge Certificate—Dog

543 MPD 544 PD 545 JD 546 YD 547 ND 548 GD 549 PGD 550 LD 551 OD 552 VD
553 MPB 554 PB 555 JB 556 YB 557 NB 558 GB 559 PGB 560 LB 561 OB 562 VB

Judge Mr Luis Pinto Teixeira

Kennel Club Challenge Certificate—Bitch

BULLMASTIFF

Kennel Club Challenge Certificate—Dog

563 MPD 564 PD 565 JD 566 YD 567 PGD 568 LD 569 OD 570 VD
571 MPB 572 PB 573 JB 574 YB 575 PGB 576 LB 577 OB 578 VB

Judge Mr George Arthur Senior

Kennel Club Challenge Certificate—Bitch

CANADIAN ESKIMO DOG

579 PD/B 580 JD/B 581 LD/B 582 OD 583 OB 584 VD/B

Judge Hans Van Den Berg

DOBERMANN

Kennel Club Challenge Certificate—Dog

585 MPD 586 PD 587 JD 588 YD 589 ND 590 GD 591 PGD 592 LD 593 OD 594 VD
595 MPB 596 PB 597 JB 598 YB 599 NB 600 GB 601 PGB 602 LB 603 OB 604 VB

Judge Mr Anthony Rees

Kennel Club Challenge Certificate—Bitch

DOGUE DE BORDEAUX

Kennel Club Challenge Certificate—Dog

605 MPD 606 PD 607 JD 608 ND 609 PGD 610 LD 611 OD 612 VD
613 MPB 614 PB 615 JB 616 NB 617 PGB 618 LB 619 OB 620 VB

Judge Mr Hans Van Den Berg

Kennel Club Challenge Certificate—Bitch

GERMAN PINSCHER

621 PD/B 622 JD/B 623 LD/B 624 OD 625 OB 626 VD/B

Judge Mr Yarek Guba

GIANT SCHNAUZER*Kennel Club Challenge Certificate—Dog*627 PD 628 JD 629 PGD 630 LD 631 OD 632 VD
633 PB 634 JB 635 PGB 636 LB 637 OB 638 VB**Judge Mr Geir Flyckt-Pedersen***Kennel Club Challenge Certificate—Bitch*

GREAT DANE*Kennel Club Challenge Certificate—Dog*639 MPD 640 PD 641 JD 642 YD 643 GD 644 PGD 645 LD 646 OD 647 VD
648 MPB 649 PB 650 JB 651 YB 652 GB 653 PGB 654 LB 655 OB 656 VB**Judge Miss Ann Ingram***Kennel Club Challenge Certificate—Bitch*

GREATER SWISS MOUNTAIN DOG

657 PD/B 658 JD/B 659 LD/B 660 OD 661 OB 662 VD/B

Judge Mr Jeff Horswell

GREENLAND DOG

663 PD/B 664 JD/B 665 LD/B 666 OD 667 OB 668 VD/B

Judge Mr Hans Van Den Berg

HOVAWART

669 PD/B 670 JD/B 671 LD/B 672 OD 673 OB 674 VD/B

Judge Mr Hans Van Den Berg

LEONBERGER*Kennel Club Challenge Certificate—Dog*675 MPD 676 PD 677 JD 678 GD 679 PGD 680 LD 681 OD 682 VD
683 MPB 684 PB 685 JB 686 GB 687 PGB 688 LB 689 OB 690 VB**Judge Dr Goran Bodegard***Kennel Club Challenge Certificate—Bitch*

MASTIFF*Kennel Club Challenge Certificate—Dog*691 MPD 692 PD 693 JD 694 PGD 695 LD 696 OD 697 VD
698 MPB 699 PB 700 JB 701 PGB 702 LB 703 OB 704 VB**Judge Mr Chris Thomas***Kennel Club Challenge Certificate—Bitch*

NEAPOLITAN MASTIFF

705 PD/B 706 JD/B 707 LD/B 708 OD 709 OB 710 VD/B

Judge Mr Chris Thomas

NEWFOUNDLAND*Kennel Club Challenge Certificate—Dog*711 MPD 712 PD 713 JD 714 GD 715 PGD 716 LD 717 OD 718 VD
719 MPB 720 PB 721 JB 722 GB 723 PGB 724 LB 725 OB 726 VB**Judge Mr Christopher Drury***Kennel Club Challenge Certificate—Bitch*

PORTUGUESE WATER DOG*Kennel Club Challenge Certificate—Dog*727 PD 728 JD 729 PGD 730 LD 731 OD 732 VD
733 PB 734 JB 735 PGB 736 LB 737 OB 738 VB**Judge Mrs Pat Chadwick (subj to KC appro.)***Kennel Club Challenge Certificate—Bitch*

ROTTWEILER*Kennel Club Challenge Certificate—Dog*739 MPD 740 PD 741 JD 742 YD 743 GD 744 PGD 745 LD 746 OD 747 VD
748 MPB 749 PB 750 JB 751 YB 752 GB 753 PGB 754 LB 755 OB 756 VB**Judge Mrs Caroline Friend-Rees***Kennel Club Challenge Certificate—Bitch*

RUSSIAN BLACK TERRIER

757 PD/B 758 JD/B 759 LD/B 760 OD 761 OB 762 VD/B

Judge Mr Frank Kane

SIBERIAN HUSKY*Kennel Club Challenge Certificate—Dog*763 MPD 764 PD 765 JD 766 GD 767 PGD 768 LD 769 OD 770 VD
771 MPB 772 PB 773 JB 774 GB 775 PGB 776 LB 777 OB 778 VB**Judge Mrs Sharon Sargent***Kennel Club Challenge Certificate—Bitch*

ST. BERNARD*Kennel Club Challenge Certificate—Dog*779 MPD 780 PD 781 JD 782 PGD 783 LD 784 OD 785 VD
786 MPB 787 PB 788 JB 789 PGB 790 LB 791 OB 792 VB**Judge Mr Frank Wardle (subj to KC appro)***Kennel Club Challenge Certificate—Bitch*

TIBETAN MASTIFF*Kennel Club Challenge Certificate—Dog*793 PD 794 JD 795 PGD 796 LD 797 OD 798 VD
799 PB 800 JB 801 PGB 802 LB 803 OB 804 VB**Judge Mrs Susan Hewart Chambers***Kennel Club Challenge Certificate—Bitch*

PASTORAL GROUP

GROUP JUDGE: Mr Stuart Mallard
PUPPY GROUP JUDGE: Mr Jeff Horswell
VETERAN GROUP JUDGE: Mrs Christina Chapman

ANATOLIAN SHEPHERD DOG

805 PD/B 806 JD/B 807 LD/B 808 OD 809 OB 810 VD/B

Judge Mr Steve Hall

AUSTRALIAN CATTLE DOG

Kennel Club Challenge Certificate—Dog

811 PD 812 JD 813 PGD 814 LD 815 OD 816 VD
817 PB 818 JB 819 PGB 820 LB 821 OB 822 VB

Judge Dr Goran Bodegard

Kennel Club Challenge Certificate—Bitch

AUSTRALIAN SHEPHERD

Kennel Club Challenge Certificate—Dog

823 MPD 824 PD 825 JD 826 UGD 827 PGD 828 LD 829 OD 830 VD
831 MPB 832 PB 833 JB 834 UGB 835 PGB 836 LB 837 OB 838 VB

Judge Mr Albert Wight

Kennel Club Challenge Certificate—Bitch

BEARDED COLLIE

Kennel Club Challenge Certificate—Dog

839 MPD 840 PD 841 JD 842 YD 843 GD 844 PGD 845 LD 846 OD 847 VD
848 MPB 849 PB 850 JB 851 YB 852 GB 853 PGB 854 LB 855 OB 856 VB

Judge Mrs Jacky James

Kennel Club Challenge Certificate—Bitch

BEAUCERON

857 PD/B 858 JD/B 859 LD/B 860 OD 861 OB 862 VD/B

Judge Mr Hans Van Den Berg

BELGIAN SHEPHERD DOG (GROENENDAEL)

Kennel Club Challenge Certificate—Dog

863 MPD 864 PD 865 JD 866 PGD 867 LD 868 OD 869 VD
870 MPB 871 PB 872 JB 873 PGB 874 LB 875 OB 876 VB

Judge Ms Mary Deats

Kennel Club Challenge Certificate—Bitch

BELGIAN SHEPHERD DOG (LAEKENOIS)

877 PD/B 878 JD/B 879 LD/B 880 OD 881 OB 882 VD/B

Judge Mr Rodney Oldham

BELGIAN SHEPHERD DOG (MALINOIS)

Kennel Club Challenge Certificate—Dog

883 PD 884 JD 885 PGD 886 LD 887 OD 888 VD
889 PB 890 JB 891 PGB 892 LB 893 OB 894 VB

Judge Mr Rodney Oldham

Kennel Club Challenge Certificate—Bitch

BELGIAN SHEPHERD DOG (TERVUEREN)

Kennel Club Challenge Certificate—Dog

895 MPD 896 PD 897 JD 898 PGD 899 LD 900 OD 901 VD
902 MPB 903 PB 904 JB 905 PGB 906 LB 907 OB 908 VB

Judge Mr Rodney Oldham

Kennel Club Challenge Certificate—Bitch

BORDER COLLIE

Kennel Club Challenge Certificate—Dog

909 MPD 910 PD 911 JD 912 YD 913 ND 914 GD 915 PGD 916 LD 917 OD 918 VD
919 MPB 920 PB 921 JB 922 YB 923 NB 924 GB 925 PGB 926 LB 927 OB 928 VB

Judge Mr Richard Lucas

Kennel Club Challenge Certificate—Bitch

BRIARD

Kennel Club Challenge Certificate—Dog

929 PD 930 JD 931 PGD 932 LD 933 OD 934 VD
935 PB 936 JB 937 PGB 938 LB 939 OB 940 VB

Judge Mr Max Jones

Kennel Club Challenge Certificate—Bitch

CATALAN SHEEPDOG (Gos d'Atura)

941 PD/B 942 JD/B 943 LD/B 944 OD 945 OB 946 VD/B

Judge Dr Goran Bodegard

COLLIE (ROUGH)

Kennel Club Challenge Certificate—Dog

947 MPD 948 PD 949 JD 950 YD 951 PGD 952 LD 953 OD 954 VD
955 MPB 956 PB 957 JB 958 YB 959 PGB 960 LB 961 OB 962 VB

Judge Mrs Penny Sewell

Kennel Club Challenge Certificate—Bitch

COLLIE (SMOOTH)*Kennel Club Challenge Certificate—Dog*963 PD 964 JD 965 PGD 966 LD 967 OD 968 VD
969 PB 970 JB 971 PGB 972 LB 973 OB 974 VB**Judge Mr Geir Flyckt-Pedersen***Kennel Club Challenge Certificate—Bitch*

ESTRELA MOUNTAIN DOG

975 PD/B 976 JD/B 977 LD/B 978 OD 979 OB 980 VD/B

Judge Mrs Susan Hewart-Chambers

FINNISH LAPPHUND*Kennel Club Challenge Certificate—Dog*981 PD 982 JD 983 PGD 984 LD 985 OD 986 VD
987 PB 988 JB 989 PGB 990 LB 991 OB 992 VB**Judge Ms Mary Deats***Kennel Club Challenge Certificate—Bitch*

GERMAN SHEPHERD DOG*Kennel Club Challenge Certificate—Dog*993 MPD 994 PD 995 JD 996 GD 997 PGD 998 LD 999 OD 1000 VD
1001 MPB 1002 PB 1003 JB 1004 GB 1005 PGB 1006 LB 1007 OB 1008 VB**Judge Mr Mark Beardow***Kennel Club Challenge Certificate—Bitch*

HUNGARIAN KUVASZ

1009 PD/B 1010 JD/B 1011 LD/B 1012 OD 1013 OB 1014 VD/B

Judge Mr Hans Van Den Berg

HUNGARIAN PULI*Kennel Club Challenge Certificate—Dog*1015 PD 1016 JD 1017 PGD 1018 LD 1019 OD 1020 VD
1021 PB 1022 JB 1023 PGB 1024 LB 1025 OB 1026 VB**Judge Mr Max Jones***Kennel Club Challenge Certificate—Bitch*

KOMONDOR

1027 PD/B 1028 JD/B 1029 LD/B 1030 OD 1031 OB 1032 VD/B

Judge Mr Steve Hall

LANCASHIRE HEELER*Kennel Club Challenge Certificate—Dog*1033 PD 1034 JD 1035 PGD 1036 LD 1037 OD 1038 VD
1039 PB 1040 JB 1041 PGB 1042 LB 1043 OB 1044 VB**Judge Mrs Sandra Zijlstra-Shaw***Kennel Club Challenge Certificate—Bitch*

MAREMMA SHEEPDOG

1045 PD/B 1046 JD/B 1047 LD/B 1048 OD 1049 OB 1050 VD/B

Judge Mr Derek Smith

NORWEGIAN BUHUND*Kennel Club Challenge Certificate—Dog*1051 PD 1052 JD 1053 PGD 1054 LD 1055 OD 1056 VD
1057 PB 1058 JB 1059 PGB 1060 LB 1061 OB 1062 VB**Judge Ms Mary Deats***Kennel Club Challenge Certificate—Bitch*

OLD ENGLISH SHEEPDOG*Kennel Club Challenge Certificate—Dog*1063 MPD 1064 PD 1065 JD 1066 PGD 1067 LD 1068 OD 1069 VD
1070 MPB 1071 PB 1072 JB 1073 PGB 1074 LB 1075 OB 1076 VB**Judge Mrs Ruth Wilkinson***Kennel Club Challenge Certificate—Bitch*

POLISH LOWLAND SHEEPDOG*Kennel Club Challenge Certificate—Dog*1077 PD 1078 JD 1079 PGD 1080 LD 1081 OD 1082 VD
1083 PB 1084 JB 1085 PGB 1086 LB 1087 OB 1088 VB**Judge Mr Peter Bailey***Kennel Club Challenge Certificate—Bitch*

PYRENEAN MOUNTAIN DOG*Kennel Club Challenge Certificate—Dog*1089 MPD 1090 PD 1091 JD 1092 PGD 1093 LD 1094 OD 1095 VD
1096 MPB 1097 PB 1098 JB 1099 PGB 1100 LB 1101 OB 1102 VB**Judge Mr Ian Spencer-Brown***Kennel Club Challenge Certificate—Bitch*

PYRENEAN SHEEPDOG (Long Haired)

1103 PD/B 1104 JD/B 1105 LD/B 1106 OD 1107 OB 1108 VD/B

Judge Mr Derek Smith

SAMOYED*Kennel Club Challenge Certificate—Dog*1109 MPD 1110 PD 1111 JD 1112 UGD 1113 PGD 1114 LD 1115 OD 1116 VD
1117 MPB 1118 PB 1119 JB 1120 UGB 1121 PGB 1122 LB 1123 OB 1124 VB**Judge Mr Gordon McFadyen***Kennel Club Challenge Certificate—Bitch*

SHETLAND SHEEPDOG*Kennel Club Challenge Certificate—Dog*1125 MPD 1126 PD 1127 JD 1128 YD 1129 GD 1130 PGD 1131 LD 1132 OD 1133 VD
1134 MPB 1135 PB 1136 JB 1137 YB 1138 GB 1139 PGB 1140 LB 1141 OB 1142 VB**Judge Mr Steve Hall***Kennel Club Challenge Certificate—Bitch*

SWEDISH VALLHUND*Kennel Club Challenge Certificate—Dog*1143 PD 1144 JD 1145 PGD 1146 LD 1147 OD 1148 VD
1149 PB 1150 JB 1151 PGB 1152 LB 1153 OB 1154 VB**Judge Mr Albert Wight***Kennel Club Challenge Certificate—Bitch*

TURKISH KANGAL DOG

1155 PD/B 1156 JD/B 1157 LD/B 1158 OD 1159 OB 1160 VD/B

Judge Mr Steve Hall

WELSH CORGI (CARDIGAN)*Kennel Club Challenge Certificate—Dog*1161 MPD 1162 PD 1163 JD 1164 PGD 1165 LD 1166 OD 1167 VD
1168 MPB 1169 PB 1170 JB 1171 PGB 1172 LB 1173 OB 1174 VB**Judge Mrs Susan Hewart-Chambers***Kennel Club Challenge Certificate—Bitch*

WELSH CORGI (PEMBROKE)*Kennel Club Challenge Certificate—Dog*1175 MPD 1176 PD 1177 JD 1178 PGD 1179 LD 1180 OD 1181 VD
1182 MPB 1183 PB 1184 JB 1185 PGB 1186 LB 1187 OB 1188 VB**Judge Mr Derek Smith***Kennel Club Challenge Certificate—Bitch*

AV IMPORTED REGISTER BREEDS**(Working & Pastoral)**

1189 JD 1190 PGD 1191 OD 1192 JB 1193 PGB 1194 OB 1195 VD/B

Judge Dr Ronald James

STAKES CLASSES

[All Stakes Classes to be judged in the Best in Show Ring]

THE YOUNG KENNEL CLUB MEMBERS STAKES - 2nd DAY

Judge Mr Peter Bailey

Prize Money: 1st£10.00; 2nd £5.00; 3rd £3.00; 4th £2.00**** To be judged at 8.30 a.m. ******1196 AV Working Open Dog or Bitch****1197 AV Pastoral Open Dog or Bitch**

All pedigree dogs are eligible to take part provided the dog is registered on the Kennel Club Breed Register. The dog must be registered either: (a) Solely or jointly in the member's name or (b) In the name of a member of the family and under these circumstances the dog must be resident at the YKC member's address. Please see Definitions of Classes on page 9 for additional information.

THE MERIEL HATHAWAY MEMORIAL OPEN STAKES - 2nd Day

Judge Mr Andrew H Brace

Prize money: 1st £25; 2nd £15; 3rd £10 4th £5**** To be judged at 12.30 p.m. ******1198 AV Working or Pastoral Open Dog or Bitch**

EUKANUBA CHAMPION STAKES - 2nd DAY

[This is a heat of the EUKANUBA Champion Stakes Competition]

Judge Mr Andrew H Brace

**1st & 2nd get a Voucher for free Eukanuba Breeder Bag worth 1st £40.00; 2nd £30.50
3rd & 4th get a Voucher for a free Eukanuba bag worth £12.50; VHC -voucher for 2 treats worth £6****** To be judged at approx 1.30 p.m. ******1199 AV Working or Pastoral Champion Dog or Bitch**

Confined to Champions or Show Champions at the time of entries closing. A Champion or Show Champion need only be entered in the Champion Stakes if so desired but your attention is drawn to Rule 12 on page 6 which confirms which dogs are eligible to compete for Best of Group and Best in Show. The entry fee for this class is £5.00 if the dog is entered in a breed class first or £14.00 if it is the only class that the dog is entered in. Birmingham Dog Show Society is offering £20 expenses to all those required to return on the last day of the show.

EUKANUBA/DOG WORLD PUPPY STAKES - 2nd DAY

Judge Mr Andrew H Brace

**1st & 2nd get a Voucher for free Eukanuba Breeder Bag worth: 1st £40.00; 2nd £30.50
3rd & 4th get a Voucher for a free Eukanuba bag worth £12.50; VHC -voucher for 2 treats worth £6**
** To be judged at approx 11.00 a.m. **

1200 AV Working or Pastoral Puppy Dog

1201 AV Working or Pastoral Puppy Bitch

N.B. Puppies beaten in these Puppy Stakes who also win Best Puppy in Breed would not be eligible for Best Puppy in Group competition (see Rule 11 on page 6). The daily winner also get a rosette and the overall winner at the show (best puppy) gets an additional voucher for 2 Eukanuba Breeder bags worth £80, plus invitation to the final. Birmingham Dog Show Society is offering £20 expenses to all those required to return on the last day of the show.

HIGHAM PRESS SPECIAL BEGINNERS STAKES -2nd DAY

Judge Dr Ronald James

Prize Money: 1st £25.00; 2nd £15.00; 3rd £10.00; 4th £5.00

** To be judged at approx 2.30 p.m. **

1202 AV Working or Pastoral Special Beginners Dog or Bitch

For owner, handler or exhibit not having won a Challenge Certificate.

HIGHAM PRESS POST GRADUATE STAKES - 2nd DAY

Judge Dr Ronald James

Prize Money: 1st £25.00; 2nd £15.00; 3rd £10.00; 4th £5.00

** To be judged at approx 10.00 a.m. **

1203 AV Working or Pastoral Post Graduate Dog or Bitch

ANY VARIETY GOOD CITIZEN DOG SCHEME CLASS - 2nd DAY

Judge Mrs Susan Hewart-Chambers

Sponsored by the Kennel Club

Prize Money: 1st £50.00; 2nd £25.00; 3rd £15.00; 4th £10.00; 5th £5.00

** To be judged at approx 2.00 p.m. **

1204 AV Working or Pastoral Good Citizen Dog Scheme Dog or Bitch

For dogs that have achieved their GCDS Bronze Award Certificate or above.

THE YOUNG KENNEL CLUB MEMBERS' HANDLING CLASSES -2nd DAY

Judge Mr Peter Bailey

Prize Money: 1st £10.00; 2nd £5.00; 3rd £3.00; 4th £2.00

** To be judged after the YKC Members Stakes **

1205 6-11 years (for members 6 years and up to, but not including 12th birthday)

1206 12-16 years (for members 12 years and up to, but not including 17th birthday)

1207 17-24 years (for members 17 years and up to, but not including 25th birthday)

For fully paid-up members of the YKC only. Please see Definitions of Classes on page 10 for additional information.

ADULT HANDLING CLASSES -2nd DAY

Judge Mr Peter Bailey

1208 Adult Handling 17-30 years

1209 Adult Handling 31-45 years

1210 Adult Handling 46-60 years

1211 Adult Handling 60+ years

The first three in each class will qualify for the Coventry Ladies Kennel Society/Dog World Adult Handling final to be held at the City of Birmingham Championship Show 2016.

THIRD DAY — SATURDAY 7th MAY 2016

UTILITY GROUP

GROUP JUDGE: Mr Albert Wight
PUPPY GROUP JUDGE: Mr Robert Dunlop
VETERAN GROUP JUDGE: Mr Peter Jolley

AKITA

Kennel Club Challenge Certificate—Dog

1212 MPD 1213 PD 1214 JD 1215 PGD 1216 LD 1217 OD 1218 VD
1219 MPB 1220 PB 1221 JB 1222 PGB 1223 LB 1224 OB 1225 VB

Judge Mr C D Thomas

Kennel Club Challenge Certificate—Bitch

BOSTON TERRIER

Kennel Club Challenge Certificate—Dog

1226 MPD 1227 PD 1228 JD 1229 UGD 1230 PGD 1231 LD 1232 OD 1233 VD
1234 MPB 1235 PB 1236 JB 1237 UGB 1238 PGB 1239 LB 1240 OB 1241 VB

Judge Mr Graham Godfrey

Kennel Club Challenge Certificate—Bitch

BULLDOG

Kennel Club Challenge Certificate—Dog

1242 MPD 1243 PD 1244 JD 1245 ND 1246 GD 1247 PGD 1248 LD 1249 OD 1250 VD
1251 MPB 1252 PB 1253 JB 1254 NB 1255 GB 1256 PGB 1257 LB 1258 OB 1259 VB

Judge Mrs Anne Lunt

Kennel Club Challenge Certificate—Bitch

CANAAN DOG

1260 PD/B 1261 JD/B 1262 LD/B 1263 OD

Judge Mr Ken Sinclair

1264 OB 1265 VD/B

CHOW CHOW

Kennel Club Challenge Certificate—Dog

1266 PD 1267 JD 1268 PGD 1269 LD 1270 OD 1271 VD
1272 PB 1273 JB 1274 PGB 1275 LB 1276 OB 1277 VB

Judge Mrs Sandra Stafford

Kennel Club Challenge Certificate—Bitch

DALMATIAN

Kennel Club Challenge Certificate—Dog

1278 MPD 1279 PD 1280 JD 1281 GD 1282 PGD 1283 LD 1284 OD 1285 VD
1286 MPB 1287 PB 1288 JB 1289 GB 1290 PGB 1291 LB 1292 OB 1293 VB

Judge Miss Ann Ingram

Kennel Club Challenge Certificate—Bitch

EURASIER

1294 PD 1295 JD 1296 PGD 1297 OD 1298 VD
1299 PB 1300 JB 1301 PGB 1302 OB 1303 VB

Judge Mr Paul Clayton

FRENCH BULLDOG

Kennel Club Challenge Certificate—Dog

1304 MPD 1305 PD 1306 JD 1307 UGD 1308 PGD 1309 LD 1310 OD 1311 VD
1312 MPB 1313 PB 1314 JB 1315 UGB 1316 PGB 1317 LB 1318 OB 1319 VB

Judge Mr Tim Ball

Kennel Club Challenge Certificate—Bitch

GERMAN SPITZ (Klein)

(THIS BREED WILL BE MEASURED)

Kennel Club Challenge Certificate—Dog

1320 MPD 1321 PD 1322 JD 1323 PGD 1324 LD 1325 OD 1326 VD
1327 MPB 1328 PB 1329 JB 1330 PGB 1331 LB 1332 OB 1333 VB

Judge Mrs Norma Naylor

Kennel Club Challenge Certificate—Bitch

GERMAN SPITZ (Mittel)

(THIS BREED WILL BE MEASURED)

Kennel Club Challenge Certificate—Dog

1334 MPD 1335 PD 1336 JD 1337 PGD 1338 LD 1339 OD 1340 VD
1341 MPB 1342 PB 1343 JB 1344 PGB 1345 LB 1346 OB 1347 VB

Judge Mrs Sheila L Jakeman

Kennel Club Challenge Certificate—Bitch

JAPANESE AKITA INU

1348 PD/B 1349 JD/B 1350 LD/B 1351 OD

Judge Mr Luis Pinto Teixeira

1352 OB 1353 VD/B

JAPANESE SHIBA INU

Kennel Club Challenge Certificate—Dog

1354 MPD 1355 PD 1356 JD 1357 YD 1358 PGD 1359 LD 1360 OD 1361 VD
1362 MPB 1363 PB 1364 JB 1365 YB 1366 PGB 1367 LB 1368 OB 1369 VB

Judge Mr Derek Smith

Kennel Club Challenge Certificate—Bitch

JAPANESE SPITZ*Kennel Club Challenge Certificate—Dog*1370 PD 1371 JD 1372 PGD 1373 LD 1374 OD 1375 VD
1376 PB 1377 JB 1378 PGB 1379 LB 1380 OB 1381 VB**Judge Mrs Margarette E Mulholland***Kennel Club Challenge Certificate—Bitch*

KEESHOND*Kennel Club Challenge Certificate—Dog*1382 MPD 1383 PD 1384 JD 1385 PGD 1386 LD 1387 OD 1388 VD
1389 MPB 1390 PB 1391 JB 1392 PGB 1393 LB 1394 OB 1395 VB**Judge Mr Hans Van Den Berg***Kennel Club Challenge Certificate—Bitch*

KOOIKERHONDJE1396 PD 1397 JD 1398 PGD 1399 OD
1400 PB 1401 JB 1402 PGB 1403 OB 1404 VD/B**Judge Mr Hans Van Den Berg**

LHASA APSO*Kennel Club Challenge Certificate—Dog*1405 MPD 1406 PD 1407 JD 1408 UGD 1409 PGD 1410 LD 1411 OD 1412 VD
1413 MPB 1414 PB 1415 JB 1416 UGB 1417 PGB 1418 LB 1419 OB 1420 VB**Judge Mr Ken Sinclair***Kennel Club Challenge Certificate—Bitch*

MINIATURE SCHNAUZER*Kennel Club Challenge Certificate—Dog*1421 MPD 1422 PD 1423 JD 1424 UGD 1425 PGD 1426 LD 1427 OD 1428 VD
1429 MPB 1430 PB 1431 JB 1432 UGB 1433 PGB 1434 LB 1435 OB 1436 VB**Judge Mr Geir Flyckt-Pedersen***Kennel Club Challenge Certificate—Bitch*

POODLE (MINIATURE)

(THIS BREED WILL BE MEASURED)

*Kennel Club Challenge Certificate—Dog*1437 MPD 1438 PD 1439 JD 1440 PGD 1441 LD 1442 OD 1443 VD
1444 MPB 1445 PB 1446 JB 1447 PGB 1448 LB 1449 OB 1450 VB**Judge Mr Derek Smith**

*Kennel Club Challenge Certificate—Bitch***POODLE (STANDARD)***Kennel Club Challenge Certificate—Dog*1451 MPD 1452 PD 1453 JD 1454 PGD 1455 LD 1456 OD 1457 VD
1458 MPB 1459 PB 1460 JB 1461 PGB 1462 LB 1463 OB 1464 VB**Judge Mr Hans Van Den Berg***Kennel Club Challenge Certificate—Bitch*

POODLE (TOY)

(THIS BREED WILL BE MEASURED)

*Kennel Club Challenge Certificate—Dog*1465 MPD 1466 PD 1467 JD 1468 PGD 1469 LD 1470 OD 1471 VD
1472 MPB 1473 PB 1474 JB 1475 PGB 1476 LB 1477 OB 1478 VB**Judge Mr Albert Easdon**

*Kennel Club Challenge Certificate—Bitch***SCHIPPERKE***Kennel Club Challenge Certificate—Dog*1479 PD 1480 JD 1481 PGD 1482 LD 1483 OD 1484 VD
1485 PB 1486 JB 1487 PGB 1488 LB 1489 OB 1490 VB**Judge Mr Ian Miller***Kennel Club Challenge Certificate—Bitch*

SCHNAUZER*Kennel Club Challenge Certificate—Dog*1491 PD 1492 JD 1493 PGD 1494 LD 1495 OD 1496 VD
1497 PB 1498 JB 1499 PGB 1500 LB 1501 OB 1502 VB**Judge Mr Yarek Guba***Kennel Club Challenge Certificate—Bitch*

SHAR PEI*Kennel Club Challenge Certificate—Dog*1503 MPD 1504 PD 1505 JD 1506 PGD 1507 LD 1508 OD 1509 VD
1510 MPB 1511 PB 1512 JB 1513 PGB 1514 LB 1515 OB 1516 VB**Judge Mr Terrence Burgess***Kennel Club Challenge Certificate—Bitch*

SHIH TZU*Kennel Club Challenge Certificate—Dog*1517 MPD 1518 PD 1519 JD 1520 YD 1521 PGD 1522 LD 1523 OD 1524 VD
1525 MPB 1526 PB 1527 JB 1528 YB 1529 PGB 1530 LB 1531 OB 1532 VB**Judge Mrs Rita Morgan***Kennel Club Challenge Certificate—Bitch*

TIBETAN SPANIEL*Kennel Club Challenge Certificate—Dog*1533 MPD 1534 PD 1535 JD 1536 UGD 1537 PGD 1538 LD 1539 OD 1540 VD
1541 MPB 1542 PB 1543 JB 1544 UGB 1545 PGB 1546 LB 1547 OB 1548 VB**Judge Mrs Christine Serman (subj. to KC appro.)***Kennel Club Challenge Certificate—Bitch*

TIBETAN TERRIER*Kennel Club Challenge Certificate—Dog*

1549 MPD 1550 PD 1551 JD 1552 GD 1553 PGD 1554 LD 1555 OD 1556 VD
1557 MPB 1558 PB 1559 JB 1560 GB 1561 PGB 1562 LB 1563 OB 1564 VB

Judge Mr Frank Kane*Kennel Club Challenge Certificate—Bitch*

TOY GROUP

GROUP JUDGE: Mr Luis Pinto Teixeira
PUPPY GROUP JUDGE: Mr Derek Smith
VETERAN GROUP JUDGE: Frank Kane

**** PLEASE NOTE THAT CAGES WILL NOT BE PROVIDED ****
TOYDOGS WILL BE JUDGED IN INDOOR HALLS

AFFENPINSCHER*Kennel Club Challenge Certificate—Dog*

1565 PD 1566 JD 1567 PGD 1568 LD 1569 OD 1570 VD
1571 PB 1572 JB 1573 PGB 1574 LB 1575 OB 1576 VB

Judge Mrs Jane Waterfield*Kennel Club Challenge Certificate—Bitch***AUSTRALIAN SILKY TERRIER**

1577 PD/B 1578 JD/B 1579 LD/B 1580 OD 1581 OB 1582 VD/B

Judge Miss Ann Ingram**BICHON FRISE***Kennel Club Challenge Certificate—Dog*

1583 MPD 1584 PD 1585 JD 1586 PGD 1587 LD 1588 OD 1589 VD
1590 MPB 1591 PB 1592 JB 1593 PGB 1594 LB 1595 OB 1596 VB

Judge Mrs Rita Morgan*Kennel Club Challenge Certificate—Bitch***BOLOGNESE**

1597 PD 1598 JD 1599 PGD 1600 OD 1601 VD
1602 PB 1603 JB 1604 PGB 1605 OB 1606 VB

Judge Mr Peter Jolley**CAVALIER KING CHARLES SPANIEL***Kennel Club Challenge Certificate—Dog*

1607 MPD 1608 PD 1609 JD 1610 YD 1611 MD 1612 ND 1613 GD 1614 PGD
1615 LD 1616 OD 1617 VD
1618 MPB 1619 PB 1620 JB 1621 YB 1622 MB 1623 NB 1624 GB 1625 PGB
1626 LB 1627 OB 1628 VB

Judge Dr Goran Bodegard*Kennel Club Challenge Certificate—Bitch***CHIHUAHUA (LONG COAT)***Kennel Club Challenge Certificate—Dog*

1629 MPD 1630 PD 1631 JD 1632 UGD 1633 PGD 1634 LD 1635 OD 1636 VD
1637 MPB 1638 PB 1639 JB 1640 UGB 1641 PGB 1642 LB 1643 OB 1644 VB

Judge Mr Albert Easdon*Kennel Club Challenge Certificate—Bitch***CHIHUAHUA (SMOOTH COAT)***Kennel Club Challenge Certificate—Dog*

1645 MPD 1646 PD 1647 JD 1648 UGD 1649 PGD 1650 LD 1651 OD 1652 VD
1653 MPB 1654 PB 1655 JB 1656 UGB 1657 PGB 1658 LB 1659 OB 1660 VB

Judge Mrs Diane Fothergill*Kennel Club Challenge Certificate—Bitch***CHINESE CRESTED DOG***Kennel Club Challenge Certificate—Dog*

1661 MPD 1662 PD 1663 JD 1664 UGD 1665 PGD 1666 LD 1667 OD 1668 VD
1669 MPB 1670 PB 1671 JB 1672 UGB 1673 PGB 1674 LB 1675 OB 1676 VB

Judge Mrs Zola Rawson*Kennel Club Challenge Certificate—Bitch***COTON DE TULEAR**

1677 PD/B 1678 JD/B 1679 PGD 1680 OD 1681 PGB 1682 OB 1683 VD/B

Judge Mr Peter Jolley**ENGLISH TOY TERRIER (Black & Tan)***Kennel Club Challenge Certificate—Dog*

1684 PD 1685 JD 1686 PGD 1687 LD 1688 OD 1689 VD
1690 PB 1691 JB 1692 PGB 1693 LB 1694 OB 1695 VB

Judge Mr Ian Miller*Kennel Club Challenge Certificate—Bitch***GRIFFON BRUXELLOIS***Kennel Club Challenge Certificate—Dog*

1696 MPD 1697 PD 1698 JD 1699 PGD 1700 LD 1701 OD 1702 VD
1703 MPB 1704 PB 1705 JB 1706 PGB 1707 LB 1708 OB 1709 VB

Judge Mr Albert Wight*Kennel Club Challenge Certificate—Bitch*

HAVANESE*Kennel Club Challenge Certificate—Dog*1710 MPD 1711 PD 1712 JD 1713 PGD
1717 MPB 1718 PB 1719 JB 1720 PGB**Judge Mr A (Tony) Allcock MBE***Kennel Club Challenge Certificate—Bitch*1714 LD 1715 OD 1716 VD
1721 LB 1722 OB 1723 VB

ITALIAN GREYHOUND*Kennel Club Challenge Certificate—Dog*1724 MPD 1725 PD 1726 JD 1727 PGD
1731 MPB 1732 PB 1733 JB 1734 PGB**Judge Mr Stuart Payne***Kennel Club Challenge Certificate—Bitch*1728 LD 1729 OD 1730 VD
1735 LB 1736 OB 1737 VB

JAPANESE CHIN*Kennel Club Challenge Certificate—Dog*1738 MPD 1739 PD 1740 JD 1741 UGD
1746 MPB 1747 PB 1748 JB 1749 UGB**Judge Mr Terence D D Balfour-Burgess***Kennel Club Challenge Certificate—Bitch*1742 PGD 1743 LD 1744 OD 1745 VD
1750 PGB 1751 LB 1752 OB 1753 VB

KING CHARLES SPANIEL*Kennel Club Challenge Certificate—Dog*1754 MPD 1755 PD 1756 JD 1757 UGD
1762 MPB 1763 PB 1764 JB 1765 UGB**Judge Mr Des Jenkins***Kennel Club Challenge Certificate—Bitch*1758 PGD 1759 LD 1760 OD 1761 VD
1766 PGB 1767 LB 1768 OB 1769 VB

LÖWCHEN (Little Lion Dog)*Kennel Club Challenge Certificate—Dog*1770 PD 1771 JD 1772 PGD 1773 LD 1774 OD 1775 VD
1776 PB 1777 JB 1778 PGB 1779 LB 1780 OB 1781 VB**Judge Mrs Janet Edwards***Kennel Club Challenge Certificate—Bitch*

MALTESE*Kennel Club Challenge Certificate—Dog*1782 PD 1783 JD 1784 PGD 1785 LD 1786 OD 1787 VD
1788 PB 1789 JB 1790 PGB 1791 LB 1792 OB 1793 VB**Judge Miss Ann Ingram***Kennel Club Challenge Certificate—Bitch*

MINIATURE PINSCHER*Kennel Club Challenge Certificate—Dog*1794 MPD 1795 PD 1796 JD 1797 PGD
1801 MPB 1802 PB 1803 JB 1804 PGB**Judge Mr Albert Wight***Kennel Club Challenge Certificate—Bitch*1798 LD 1799 OD 1800 VD
1805 LB 1806 OB 1807 VB

PAPILLON*Kennel Club Challenge Certificate—Dog*1808 MPD 1809 PD 1810 JD 1811 YD
1817 MPB 1818 PB 1819 JB 1820 YB**Judge Mrs Norma Inglis***Kennel Club Challenge Certificate—Bitch*1812 GD 1813 PGD 1814 LD 1815 OD 1816 VD
1821 GB 1822 PGB 1823 LB 1824 OB 1825 VB

PEKINGESE*Kennel Club Challenge Certificate—Dog*1826 MPD 1827 PD 1828 JD 1829 PGD
1833 MPB 1834 PB 1835 JB 1836 PGB**Judge Mr Stuart Payne***Kennel Club Challenge Certificate—Bitch*1830 LD 1831 OD 1832 VD
1837 LB 1838 OB 1839 VB

POMERANIAN*Kennel Club Challenge Certificate—Dog*1840 MPD 1841 PD 1842 JD 1843 UGD
1848 MPB 1849 PB 1850 JB 1851 UGB**Judge Mr Des Jenkins***Kennel Club Challenge Certificate—Bitch*1844 PGD 1845 LD 1846 OD 1847 VD
1852 PGB 1853 LB 1854 OB 1855 VB

PUG*Kennel Club Challenge Certificate—Dog*1856 MPD 1857 PD 1858 JD 1859 YD
1865 MPB 1866 PB 1867 JB 1868 YB**Judge Mr Robert Dunlop***Kennel Club Challenge Certificate—Bitch*1860 GD 1861 PGD 1862 LD 1863 OD 1864 VD
1869 GB 1870 PGB 1871 LB 1872 OB 1873 VB

YORKSHIRE TERRIER*Kennel Club Challenge Certificate—Dog*1874 MPD 1875 PD 1876 JD 1877 PGD
1881 MPB 1882 PB 1883 JB 1884 PGB**Judge Miss Ann Ingram***Kennel Club Challenge Certificate—Bitch*1878 LD 1879 OD 1880 VD
1885 LB 1886 OB 1887 VB

**AV IMPORTED REGISTER BREEDS
(Utility & Toy)**

1888 JD 1889 PGD 1890 OD 1891 JB 1892 PGB 1893 OB 1894 VD/B

Judge Dr Ronald James

STAKES CLASSES

[All Stakes Classes to be judged in the Best in Show Ring]

THE YOUNG KENNEL CLUB MEMBERS STAKES - 3rd DAY

Judge Dr Ronald James

Prize Money: 1st £10.00; 2nd £5.00; 3rd £3.00; 4th £2.00

** To be judged at 8.30 a.m. **

1895 AV Utility Open Dog or Bitch

1896 AV Toy Open Dog or Bitch

All pedigree dogs are eligible to take part provided the dog is registered on the Kennel Club Breed Register. The dog must be registered either: (a) Solely or jointly in the member's name or (b) In the name of a member of the family and under these circumstances the dog must be resident at the YKC member's address. Please see Definitions of Classes on page 9 for additional information.

THE MERIEL HATHAWAY MEMORIAL OPEN STAKES - 3rd Day

Judge Mr Andrew H Brace

Prize money: 1st £25; 2nd £15; 3rd £10; 4th £5

** To be judged at 12.30 p.m. **

1897 AV Utility or Toy Open Dog or Bitch

EUKANUBA CHAMPION STAKES - 3rd DAY

[This is a heat of the EUKANUBA Champion Stakes Competition]

Judge Mr Andrew H Brace

1st & 2nd get a Voucher for free Eukanuba Breeder Bag worth: 1st £40.00; 2nd £30.50

3rd & 4th get a Voucher for a free Eukanuba bag worth £12.50; VHC -voucher for 2 treats worth £6

** To be judged at approx 1.30 p.m. **

1898 AV Utility or Toy Champion Dog or Bitch

Confined to Champions or Show Champions at the time of entries closing. A Champion or Show Champion need only be entered in the Champion Stakes if so desired but your attention is drawn to Rule 12 on page 6 which confirms which dogs are eligible to compete for Best of Group and Best in Show. The entry fee for this class is £5.00 if the dog is entered in a breed class first or £14.00 if it is the only class that the dog is entered in. Birmingham Dog Show Society is offering £20 expenses to all those required to return on the last day of the show.

EUKANUBA/DOG WORLD PUPPY STAKES - 3rd DAY

Judge Mr Andrew H Brace

1st & 2nd get a Voucher for free Eukanuba Breeder Bag worth: 1st £40.00; 2nd £30.50

3rd & 4th get a Voucher for a free Eukanuba bag worth £12.50; VHC -voucher for 2 treats worth £6

** To be judged at approx 11.00 a.m. **

1899 AV Utility or Toy Puppy Dog

1900 AV Utility or Toy Puppy Bitch

N.B. Puppies beaten in these Puppy Stakes who also win Best Puppy in Breed would not be eligible for Best Puppy in Group competition (see Rule 11 on page 6). The daily winner also get a rosette and the overall winner at the show (best puppy) gets an additional voucher for 2 Eukanuba Breeder bags worth £80, plus invitation to the final. Birmingham Dog Show Society is offering £20 expenses to all those required to return on the last day of the show.

HIGHAM PRESS SPECIAL BEGINNERS STAKES - 3rd DAY

Judge Dr Ronald James

Prize Money: 1st £25.00; 2nd £15.00; 3rd £10.00; 4th £5.00

** To be judged at approx 2.30 p.m. **

1901 AV Utility or Toy Special Beginners Dog or Bitch

For owner, handler or exhibit not having won a Challenge Certificate.

HIGHAM PRESS POST GRADUATE STAKES - 3rd DAY

Judge Dr Ronald James

Prize Money: 1st £25.00; 2nd £15.00; 3rd £10.00; 4th £5.00

** To be judged at approx 10.00 a.m. **

1902 AV Utility or Toy Post Graduate Dog or Bitch

ANY VARIETY GOOD CITIZEN DOG SCHEME CLASS - 3rd DAY

Judge Mr Hans Van Den Berg

Sponsored by the Kennel Club

Prize Money: 1st £50.00; 2nd £25.00; 3rd £15.00; 4th £10.00; 5th £5.00

** To be judged at approx 2.00 p.m. **

1903 AV Utility or Toy Good Citizen Dog Scheme Dog or Bitch

For dogs that have achieved their GCDS Bronze Award Certificate or above.

THE YOUNG KENNEL CLUB MEMBERS' HANDLING CLASSES -3rd DAY

Judge Dr Ronald James

Prize Money: 1st £10.00; 2nd £5.00; 3rd £3.00; 4th £2.00

** To be judged after the YKC Members Stakes **

1904 6-11 years (for members 6 years and up to, but not including 12th birthday)

1905 12-16 years (for members 12 years and up to, but not including 17th birthday)

1906 17-24 years (for members 17 years and up to, but not including 25th birthday)

For fully paid-up members of the YKC only. Please see Definitions of Classes on page 10 for additional information.

ADULT HANDLING CLASSES - 3rd DAY

Judge Dr Ronald James

1907 Adult Handling 17-30 years

1908 Adult Handling 31-45 years

1909 Adult Handling 46-60 years

1910 Adult Handling 60+ years

The first three in each class will qualify for the Coventry Ladies Kennel Society/Dog World Adult Handling final to be held at the City of Birmingham Championship Show 2016.

FOURTH DAY — SUNDAY 8th MAY 2016

HOUND GROUP

GROUP JUDGE: Miss Ann Ingram

PUPPY GROUP JUDGE: Mr Hans Van Den Berg

VETERAN GROUP JUDGE: Mr Stuart Milner

AFGHAN HOUND

Kennel Club Challenge Certificate—Dog

1911 MPD 1912 PD 1913 JD 1914 GD 1915 PGD 1916 MdLD 1917 LD 1918 OD 1919 VD
1920 MPB 1921 PB 1922 JB 1923 GB 1924 PGB 1925 MdLB 1926 LB 1927 OB 1928 VB

Judge Mr Luis Pinto Teixeira

Kennel Club Challenge Certificate—Bitch

BASENJI

Kennel Club Challenge Certificate—Dog

1929 PD 1930 JD 1931 PGD 1932 LD 1933 OD 1934 VD
1935 PB 1936 JB 1937 PGB 1938 LB 1939 OB 1940 VB

Judge Dr Goran Bodegard

Kennel Club Challenge Certificate—Bitch

BASSET FAUVE DE BRETAGNE

Kennel Club Challenge Certificate—Dog

1941 PD 1942 JD 1943 PGD 1944 LD 1945 OD 1946 VD
1947 PB 1948 JB 1949 PGB 1950 LB 1951 OB 1952 VB

Judge Mr John Walton Haddon

Kennel Club Challenge Certificate—Bitch

BASSET GRIFFON VENDEEN (Grand)

Kennel Club Challenge Certificate—Dog

1953 PD 1954 JD 1955 PGD 1956 LD 1957 OD 1958 VD
1959 PB 1960 JB 1961 PGB 1962 LB 1963 OB 1964 VB

Judge Mr Luis Pinto Teixeira

Kennel Club Challenge Certificate—Bitch

BASSET GRIFFON VENDEEN (Petit)*Kennel Club Challenge Certificate—Dog*1965 MPD 1966 PD 1967 JD 1968 PGD 1969 LD 1970 OD 1971 VD
1972 MPB 1973 PB 1974 JB 1975 PGB 1976 LB 1977 OB 1978 VB**Judge Mrs Sandy Platt***Kennel Club Challenge Certificate—Bitch*

BASSET HOUND*Kennel Club Challenge Certificate—Dog*1979 MPD 1980 PD 1981 JD 1982 PGD 1983 LD 1984 OD 1985 VD
1986 MPB 1987 PB 1988 JB 1989 PGB 1990 LB 1991 OB 1992 VB**Judge Dr Goran Bodegard***Kennel Club Challenge Certificate—Bitch*

BEAGLE*Kennel Club Challenge Certificate—Dog*1993 MPD 1994 PD 1995 JD 1996 YD 1997 UGD 1998 PGD 1999 LD 2000 OD 2001 VD
2002 MPB 2003 PB 2004 JB 2005 YB 2006 UGB 2007 PGB 2008 LB 2009 OB 2010 VB**Judge Mr Robert Greaves***Kennel Club Challenge Certificate—Bitch*

BLOODHOUND*Kennel Club Challenge Certificate—Dog*2011 PD 2012 JD 2013 PGD 2014 LD 2015 OD 2016 VD
2017 PB 2018 JB 2019 PGB 2020 LB 2021 OB 2022 VB**Judge Mrs Jill Peak***Kennel Club Challenge Certificate—Bitch*

BORZOI*Kennel Club Challenge Certificate—Dog*2023 PD 2024 JD 2025 PGD 2026 LD 2027 OD 2028 VD
2029 PB 2030 JB 2031 PGB 2032 LB 2033 OB 2034 VB**Judge Mr Charles Keith Thornton***Kennel Club Challenge Certificate—Bitch*

CIRNECO DELL' ETNA

2035 PD/B 2036 JD/B 2037 LD/B 2038 OD 2039 OB 2040 VD/B

Judge Miss Jenny Startup

DACHSHUND (LONG HAIREd)*Kennel Club Challenge Certificate—Dog*2041 MPD 2042 PD 2043 JD 2044 PGD 2045 LD 2046 OD 2047 VD
2048 MPB 2049 PB 2050 JB 2051 PGB 2052 LB 2053 OB 2054 VB**Judge Mr Albert Wight***Kennel Club Challenge Certificate—Bitch*

DACHSHUND (MINIATURE LONG HAIREd)THIS BREED WILL BE WEIGHED
*Kennel Club Challenge Certificate—Dog*2055 MPD 2056 PD 2057 JD 2058 UGD 2059 PGD 2060 LD 2061 OD 2062 VD
2063 MPB 2064 PB 2065 JB 2066 UGB 2067 PGB 2068 LB 2069 OB 2070 VB**Judge Mr Derek Smith***Kennel Club Challenge Certificate—Bitch*

DACHSHUND (SMOOTH HAIREd)*Kennel Club Challenge Certificate—Dog*2071 MPD 2072 PD 2073 JD 2074 PGD 2075 LD 2076 OD 2077 VD
2078 MPB 2079 PB 2080 JB 2081 PGB 2082 LB 2083 OB 2084 VB**Judge Mr Frank Kane***Kennel Club Challenge Certificate—Bitch*

DACHSHUND (MINIATURE SMOOTH HAIREd) **Judge Mr Frank Kane**THIS BREED WILL BE WEIGHED
*Kennel Club Challenge Certificate—Dog*2085 MPD 2086 PD 2087 JD 2088 UGD 2089 PGD 2090 LD 2091 OD 2092 VD
2093 MPB 2094 PB 2095 JB 2096 UGB 2097 PGB 2098 LB 2099 OB 2100 VB*Kennel Club Challenge Certificate—Bitch*

DACHSHUND (WIRE HAIREd)*Kennel Club Challenge Certificate—Dog*2101 MPD 2102 PD 2103 JD 2104 PGD 2105 LD 2106 OD 2107 VD
2108 MPB 2109 PB 2110 JB 2111 PGB 2112 LB 2113 OB 2114 VB**Judge Mr Derek Smith***Kennel Club Challenge Certificate—Bitch*

DACHSHUND (MINIATURE WIRE HAIREd)THIS BREED WILL BE WEIGHED
*Kennel Club Challenge Certificate—Dog*2115 MPD 2116 PD 2117 JD 2118 UGD 2119 PGD 2120 LD 2121 OD 2122 VD
2123 MPB 2124 PB 2125 JB 2126 UGB 2127 PGB 2128 LB 2129 OB 2130 VB**Judge Mr Charles Keith Thornton***Kennel Club Challenge Certificate—Bitch*

DEERHOUND*Kennel Club Challenge Certificate—Dog*2131 MPD 2132 PD 2133 JD 2134 PGD 2135 LD 2136 OD 2137 VD
2138 MPB 2139 PB 2140 JB 2141 PGB 2142 LB 2143 OB 2144 VB**Judge Mrs E Ann MacDonald***Kennel Club Challenge Certificate—Bitch*

FINNISH SPITZ*Kennel Club Challenge Certificate—Dog*2145 PD 2146 JD 2147 PGD 2148 LD 2149 OD 2150 VD
2151 PB 2152 JB 2153 PGB 2154 LB 2155 OB 2156 VB**Judge Mrs Jill Peak***Kennel Club Challenge Certificate—Bitch*

FOXHOUND

2157 PD/B 2158 JD/B 2159 LD/B 2160 OD 2161 OB 2162 VD/B

Judge Miss Dianna Spavin

GREYHOUND*Kennel Club Challenge Certificate—Dog*2163 PD 2164 JD 2165 PGD 2166 LD 2167 OD 2168 VD
2169 PB 2170 JB 2171 PGB 2172 LB 2173 OB 2174 VB**Judge Miss Dianna Spavin***Kennel Club Challenge Certificate—Bitch*

HAMILTONSTOVARE

2175 PD/B 2176 JD/B 2177 LD/B 2178 OD 2179 OB 2180 VD/B

Judge Mr Charles Keith Thornton

IBIZAN HOUND*Kennel Club Challenge Certificate—Dog*2181 PD 2182 JD 2183 PGD 2184 LD 2185 OD 2186 VD
2187 PB 2188 JB 2189 PGB 2190 LB 2191 OB 2192 VB**Judge Mr Grant B Carter***Kennel Club Challenge Certificate—Bitch*

IRISH WOLFHOUND*Kennel Club Challenge Certificate—Dog*2193 MPD 2194 PD 2195 JD 2196 PGD 2197 LD 2198 OD 2199 VD
2200 MPB 2201 PB 2202 JB 2203 PGB 2204 LB 2205 OB 2206 VB**Judge Mrs Carole Goodson***Kennel Club Challenge Certificate—Bitch*

NORWEGIAN ELKHOUND*Kennel Club Challenge Certificate—Dog*2207 PD 2208 JD 2209 PGD 2210 LD 2211 OD 2212 VD
2213 PB 2214 JB 2215 PGB 2216 LB 2217 OB 2218 VB**Judge Mrs Angela Dodd***Kennel Club Challenge Certificate—Bitch*

OTTERHOUND*Kennel Club Challenge Certificate—Dog*2219 PD 2220 JD 2221 PGD 2222 LD 2223 OD 2224 VD
2225 PB 2226 JB 2227 PGB 2228 LB 2229 OB 2230 VB**Judge Mrs Jill Peak***Kennel Club Challenge Certificate—Bitch*

PHARAOH HOUND*Kennel Club Challenge Certificate—Dog*2231 PD 2232 JD 2233 PGD 2234 LD 2235 OD 2236 VD
2237 PB 2238 JB 2239 PGB 2240 LB 2241 OB 2242 VB**Judge Dr Goran Bodegard***Kennel Club Challenge Certificate—Bitch*

PORTUGUESE PODENGO (Warren Hound)2243 PD 2244 JD 2245 PGD 2246 OD 2247 VD
2248 PB 2249 JB 2250 PGB 2251 OB 2252 VB**Judge Mrs Susan Pearson**

RHODESIAN RIDGEBACK*Kennel Club Challenge Certificate—Dog*2253 MPD 2254 PD 2255 JD 2256 UGD 2257 PGD 2258 LD 2259 OD 2260 VD
2261 MPB 2262 PB 2263 JB 2264 UGB 2265 PGB 2266 LB 2267 OB 2268 VB**Judge Mrs E Anne MacDonald***Kennel Club Challenge Certificate—Bitch*

SALUKI*Kennel Club Challenge Certificate—Dog*2269 PD 2270 JD 2271 PGD 2272 LD 2273 OD 2274 VD
2275 PB 2276 JB 2277 PGB 2278 LB 2279 OB 2280 VB**Judge Miss Jenny Startup***Kennel Club Challenge Certificate—Bitch*

SLOUGHI

2281 PD/B 2282 JD/B 2283 LD/B 2284 OD 2285 OB 2286 VD/B

Judge Mr Grant B Carter

WHIPPET*Kennel Club Challenge Certificate—Dog*

2287 MPD 2288 PD 2289 JD 2290 YD 2291 GD 2292 PGD 2293 MdLD 2294 LD
2295 OD 2296 VD
2297 MPB 2298 PB 2299 JB 2300 YB 2301 GB 2302 PGB 2303 MdLB 2304 LB
2305 OB 2306 VB

Judge Mr Geir Flyckt-Pedersen*Kennel Club Challenge Certificate—Bitch*

TERRIER GROUP

GROUP JUDGE: Mr Geir Flyckt-Pedersen
PUPPY GROUP JUDGE: Mr Frank Kane
VETERAN GROUP JUDGE: Mr Colin Powell

AIREDALE TERRIER*Kennel Club Challenge Certificate—Dog*

2307 MPD 2308 PD 2309 JD 2310 PGD 2311 LD 2312 OD 2313 VD
2314 MPB 2315 PB 2316 JB 2317 PGB 2318 LB 2319 OB 2320 VB

Judge Mr Roger Crooks*Kennel Club Challenge Certificate—Bitch***AUSTRALIAN TERRIER***Kennel Club Challenge Certificate—Dog*

2321 PD 2322 JD 2323 PGD 2324 LD 2325 OD 2326 VD
2327 PB 2328 JB 2329 PGB 2330 LB 2331 OB 2332 VB

Judge Mr Ken Bartlett*Kennel Club Challenge Certificate—Bitch***BEDLINGTON TERRIER***Kennel Club Challenge Certificate—Dog*

2333 PD 2334 JD 2335 PGD 2336 LD 2337 OD 2338 VD
2339 PB 2340 JB 2341 PGB 2342 LB 2343 OB 2344 VB

Judge Mr Alan Small*Kennel Club Challenge Certificate—Bitch***BORDER TERRIER***Kennel Club Challenge Certificate—Dog*

2345 MPD 2346 PD 2347 JD 2348 ND 2349 GD 2350 PGD 2351 LD 2352 OD 2353 VD
2354 MPB 2355 PB 2356 JB 2357 NB 2358 GB 2359 PGB 2360 LB 2361 OB 2362 VB

Judge Mr Peter Bakewell*Kennel Club Challenge Certificate—Bitch***BULL TERRIER***Kennel Club Challenge Certificate—Dog*

2363 PD 2364 JD 2365 PGD 2366 LD 2367 OD 2368 VD
2369 PB 2370 JB 2371 PGB 2372 LB 2373 OB 2374 VB

Judge Mr Alan Small*Kennel Club Challenge Certificate—Bitch***BULL TERRIER (MINIATURE)***Kennel Club Challenge Certificate—Dog*

2375 PD 2376 JD 2377 PGD 2378 LD 2379 OD 2380 VD
2381 PB 2382 JB 2383 PGB 2384 LB 2385 OB 2386 VB

Judge Mr Max King*Kennel Club Challenge Certificate—Bitch***CAIRN TERRIER***Kennel Club Challenge Certificate—Dog*

2387 MPD 2388 PD 2389 JD 2390 UGD 2391 PGD 2392 LD 2393 OD 2394 VD
2395 MPB 2396 PB 2397 JB 2398 UGB 2399 PGB 2400 LB 2401 OB 2402 VB

Judge Mrs Maxine Bennett*Kennel Club Challenge Certificate—Bitch***CESKY TERRIER**

2403 PD/B 2404 JD/B 2405 LD/B 2406 OD 2407 OB 2408 VD/B

Judge Mr Hans Van Den Berg**DANDIE DINMONT TERRIER***Kennel Club Challenge Certificate—Dog*

2409 PD 2410 JD 2411 PGD 2412 LD 2413 OD 2414 VD
2415 PB 2416 JB 2417 PGB 2418 LB 2419 OB 2420 VB

Judge Mr Max King*Kennel Club Challenge Certificate—Bitch***FOX TERRIER (SMOOTH)***Kennel Club Challenge Certificate—Dog*

2421 PD 2422 JD 2423 PGD 2424 LD 2425 OD 2426 VD
2427 PB 2428 JB 2429 PGB 2430 LB 2431 OB 2432 VB

Judge Mr Edward Allen*Kennel Club Challenge Certificate—Bitch*

FOX TERRIER (WIRE)*Kennel Club Challenge Certificate—Dog*2433 PD 2434 JD 2435 PGD 2436 LD 2437 OD 2438 VD
2439 PB 2440 JB 2441 PGB 2442 LB 2443 OB 2444 VB**Judge Mr Hans Van Den Berg***Kennel Club Challenge Certificate—Bitch*

GLEN OF IMAAL TERRIER*Kennel Club Challenge Certificate—Dog*2445 PD 2446 JD 2447 PGD 2448 LD 2449 OD 2450 VD
2451 PB 2452 JB 2453 PGB 2454 LB 2455 OB 2456 VB**Judge Mrs Valerie Harley***Kennel Club Challenge Certificate—Bitch*

IRISH TERRIER*Kennel Club Challenge Certificate—Dog*2457 PD 2458 JD 2459 PGD 2460 LD 2461 OD 2462 VD
2463 PB 2464 JB 2465 PGB 2466 LB 2467 OB 2468 VB**Judge Mr Kevin Anderson***Kennel Club Challenge Certificate—Bitch*

KERRY BLUE TERRIER*Kennel Club Challenge Certificate—Dog*2469 PD 2470 JD 2471 PGD 2472 LD 2473 OD 2474 VD
2475 PB 2476 JB 2477 PGB 2478 LB 2479 OB 2480 VB**Judge Mr Martin Phillips***Kennel Club Challenge Certificate—Bitch*

LAKELAND TERRIER*Kennel Club Challenge Certificate—Dog*2481 PD 2482 JD 2483 PGD 2484 LD 2485 OD 2486 VD
2487 PB 2488 JB 2489 PGB 2490 LB 2491 OB 2492 VB**Judge Mr Mike Vickers***Kennel Club Challenge Certificate—Bitch*

MANCHESTER TERRIER*Kennel Club Challenge Certificate—Dog*2493 PD 2494 JD 2495 PGD 2496 LD 2497 OD 2498 VD
2499 PB 2500 JB 2501 PGB 2502 LB 2503 OB 2504 VB**Judge Mr Richard Allen***Kennel Club Challenge Certificate—Bitch*

NORFOLK TERRIER*Kennel Club Challenge Certificate—Dog*2505 MPD 2506 PD 2507 JD 2508 PGD 2509 LD 2510 OD 2511 VD
2512 MPB 2513 PB 2514 JB 2515 PGB 2516 LB 2517 OB 2518 VB**Judge Mrs Dorothy Dorkins***Kennel Club Challenge Certificate—Bitch*

NORWICH TERRIER*Kennel Club Challenge Certificate—Dog*2519 MPD 2520 PD 2521 JD 2522 PGD 2523 LD 2524 OD 2525 VD
2526 MPB 2527 PB 2528 JB 2529 PGB 2530 LB 2531 OB 2532 VB**Judge Mr Max King***Kennel Club Challenge Certificate—Bitch*

PARSON RUSSELL TERRIER*Kennel Club Challenge Certificate—Dog*2533 MPD 2534 PD 2535 JD 2536 PGD 2537 LD 2538 OD 2539 VD
2540 MPB 2541 PB 2542 JB 2543 PGB 2544 LB 2545 OB 2546 VB**Judge Mr Bill Browne-Cole***Kennel Club Challenge Certificate—Bitch*

SCOTTISH TERRIER*Kennel Club Challenge Certificate—Dog*2547 PD 2548 JD 2549 PGD 2550 LD 2551 OD 2552 VD
2553 PB 2554 JB 2555 PGB 2556 LB 2557 OB 2558 VB**Judge Mrs Ava Platt***Kennel Club Challenge Certificate—Bitch*

SEALYHAM TERRIER*Kennel Club Challenge Certificate—Dog*2559 PD 2560 JD 2561 PGD 2562 LD 2563 OD 2564 VD
2565 PB 2566 JB 2567 PGB 2568 LB 2569 OB 2570 VB**Judge Mr Kevin Anderson***Kennel Club Challenge Certificate—Bitch*

SKYE TERRIER*Kennel Club Challenge Certificate—Dog*2571 PD 2572 JD 2573 PGD 2574 LD 2575 OD 2576 VD
2577 PB 2578 JB 2579 PGB 2580 LB 2581 OB 2582 VB**Judge Mr Richard Allen***Kennel Club Challenge Certificate—Bitch*

SOFT COATED WHEATEN TERRIER*Kennel Club Challenge Certificate—Dog*2583 MPD 2584 PD 2585 JD 2586 YD 2587 PGD 2588 LD 2589 OD 2590 VD
2591 MPB 2592 PB 2593 JB 2594 YB 2595 PGB 2596 LB 2597 OB 2598 VB**Judge Mr Alan Small***Kennel Club Challenge Certificate—Bitch*

STAFFORDSHIRE BULL TERRIER*Kennel Club Challenge Certificate—Dog*2599 MPD 2600 PD 2601 JD 2602 YD 2603 ND 2604 GD 2605 PGD 2606 LD
2607 OD 2608 VD
2609 MPB 2610 PB 2611 JB 2612 YB 2613 NB 2614 GB 2615 PGB 2616 LB
2617 OB 2618 VB**Judge Miss Ann Ingram***Kennel Club Challenge Certificate—Bitch*

WELSH TERRIER*Kennel Club Challenge Certificate—Dog*2619 PD 2620 JD 2621 PGD 2622 LD 2623 OD 2624 VD
2625 PB 2626 JB 2627 PGB 2628 LB 2629 OB 2630 VB**Judge Mrs Wendy Allen***Kennel Club Challenge Certificate—Bitch*

WEST HIGHLAND WHITE TERRIER*Kennel Club Challenge Certificate—Dog*2631 MPD 2632 PD 2633 JD 2634 GD 2635 PGD 2636 LD 2637 OD 2638 VD
2639 MPB 2640 PB 2641 JB 2642 GB 2643 PGB 2644 LB 2645 OB 2646 VB**Judge Mr Douglas Berry***Kennel Club Challenge Certificate—Bitch*

**AV IMPORTED REGISTER BREEDS
(Hound & Terrier)**

2647 JD 2648 PGD 2649 OD 2650 JB 2651 PGB 2652 OB 2653 VD/B

Judge Dr Ronald James

STAKES CLASSES

[All Stakes Classes to be judged in the Best in Show Ring]

THE YOUNG KENNEL CLUB MEMBERS STAKES - 4th DAY

Judge Mr Bill Browne-Cole

Prize Money: 1st £10.00; 2nd £5.00; 3rd £3.00; 4th £2.00**** To be judged at 8.30 a.m. ******2654 AV Hound Open Dog or Bitch****2655 AV Terrier Open Dog or Bitch**

All pedigree dogs are eligible to take part provided the dog is registered on the Kennel Club Breed Register. The dog must be registered either: (a) Solely or jointly in the member's name or (b) In the name of a member of the family and under these circumstances the dog must be resident at the YKC member's address. Please see Definitions of Classes on page 9 for additional information.

THE MERIEL HATHAWAY MEMORIAL OPEN STAKES - 4th Day

Judge Mr Andrew H Brace

Prize money: 1st £25; 2nd £15; 3rd £10; 4th £5**** To be judged at 12.30 p.m. ******2656 AV Hound or Terrier Open Dog or Bitch**

EUKANUBA CHAMPION STAKES - 4th DAY

[This is a heat of the EUKANUBA Champion Stakes Competition]

Judge Mr Andrew H Brace

**1st & 2nd get a Voucher for free Eukanuba Breeder Bag worth: 1st £40.00; 2nd £30.50
3rd & 4th get a Voucher for a free Eukanuba bag worth £12.50; VHC -voucher for 2 treats worth £6****** To be judged at approx 1.30 p.m. ******2657 AV Hound or Terrier Champion Dog or Bitch**

Confined to Champions or Show Champions at the time of entries closing. A Champion or Show Champion need only be entered in the Champion Stakes if so desired but your attention is drawn to Rule 12 on page 6 which confirms which dogs are eligible to compete for Best of Group and Best in Show. The entry fee for this class is £5.00 if the dog is entered in a breed class first or £14.00 if it is the only class that the dog is entered in.

EUKANUBA/DOG WORLD PUPPY STAKES - 4th DAY

Judge Mr Andrew H Brace

**1st & 2nd get a Voucher for free Eukanuba Breeder Bag worth: 1st £40.00; 2nd £30.50
3rd & 4th get a Voucher for a free Eukanuba bag worth £12.50; VHC -voucher for 2 treats worth £6**

**** To be judged at approx 11.00 a.m. ****

2658 AV Hound or Terrier Puppy Dog

2659 AV Hound or Terrier Puppy Bitch

N.B. Puppies beaten in these Puppy Stakes who also win Best Puppy in Breed would not be eligible for Best Puppy in Group competition (see Rule 11 on page 6). The daily winner also get a rosette and the overall winner at the show (best puppy) gets an additional voucher for 2 Eukanuba Breeder bags worth £80, plus invitation to the final.

HIGHAM PRESS SPECIAL BEGINNERS STAKES - 4th DAY

Judge Dr Ronald James

Prize Money: 1st £25.00; 2nd £15.00; 3rd £10.00; 4th £5.00

**** To be judged at approx 2.30 p.m. ****

2660 AV Hound or Terrier Special Beginners Dog or Bitch

For owner, handler or exhibit not having won a Challenge Certificate.

HIGHAM PRESS POST GRADUATE STAKES - 4th DAY

Judge Dr Ronald James

Prize Money: 1st £25.00; 2nd £15.00; 3rd £10.00; 4th £5.00

**** To be judged at approx 10.00 a.m. ****

2661 AV Hound or Terrier Post Graduate Dog or Bitch

ANY VARIETY GOOD CITIZEN DOG SCHEME CLASS - 4th DAY

Judge Miss Jenny Startup

Sponsored by the Kennel Club

Prize Money: 1st £50.00; 2nd £25.00; 3rd £15.00; 4th £10.00; 5th £5.00

**** To be judged at approx 2.00 p.m. ****

2662 AV Hound or Terrier Good Citizen Dog Scheme Dog or Bitch

For dogs that have achieved their GCDS Bronze Award Certificate or above.

THE YOUNG KENNEL CLUB MEMBERS' HANDLING CLASSES -4th DAY

Judge Mr Bill Browne-Cole

Prize Money: 1st £10.00; 2nd £5.00; 3rd £3.00; 4th £2.00

**** To be judged after the YKC Members Stakes ****

2663 6-11 years (for members 6 years and up to, but not including 12th birthday)

2664 12-16 years (for members 12 years and up to, but not including 17th birthday)

2665 17-24 years (for members 17 years and up to, but not including 25th birthday)

For fully paid-up members of the YKC only. Please see Definitions of Classes on page 10 for additional information.

ADULT HANDLING CLASSES - 4th DAY

Judge Mr Bill Browne-Cole

2666 Adult Handling 17-30 years

2667 Adult Handling 31-45 years

2668 Adult Handling 46-60 years

2669 Adult Handling 60+ years

The first three in each class will qualify for the Coventry Ladies Kennel Society/Dog World Adult Handling final to be held at the City of Birmingham Championship Show 2016.

BEST IN SHOW — Mrs Freda Marshall
BEST PUPPY IN SHOW — Mrs Freda Marshall
BEST VETERAN IN SHOW — Mrs Freda Marshall

Saracens Head

Our 18th century public house is known locally for being **dog friendly** whilst serving excellent home cooked food, real ales & specially selected fine wines in a warm friendly atmosphere.

As a family run business we realise the importance of being able to include the whole family when going out to dine. We therefore welcome well-behaved dogs to come along whilst their owners enjoy our delicious range of food & drinks.

"Visiting furry friends can try my doggie treats – if your human allows!"

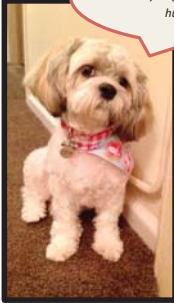

Indeed we have our own resident little dog 'Bella', she visits the pub on occasion but her main job it is to ensure a good supply of those all important dog treats!



So come visit us & bring the whole family along if you like!

Just 1 mile from Staffordshire County Showground we are situated in the village of Weston on the A518 adjacent to bridge 80 of the Trent & Mersey Canal. If you have any queries or would like to make a reservation just give us a call & we'll be happy to help.

Stafford Road, Weston, Staffordshire, ST18 0HT

Telephone: 01889 270286

STONE HOUSE HOTEL

**Accommodation; Dining; Leisure Facilities;
Functions and Conferences**



Tel: 01785 815531

www.bespokehotels.com/stonehousehotel

Stafford Road, Stone ST15 0BQ



BIRMINGHAM DOG SHOW SOCIETY

The Society that listens to the exhibitor

5th - 8th May 2016

**5th
Gundog**

**6th
Working &
Pastoral**

**7th
Utility &
Toy**

**8th
Hound &
Terrier**

**A Chance To
Learn:
Daily Seminars**

**Prize Money/Vouchers
for Stakes Classes**

**Benches Close
To Rings**

**Supervised Unentered
Dogs Tent**

**Spacious
Rings**

Dedicated Grooming Areas

**Free
Car Park**

**Exhibitors Free Tea/Coffee
at Group/B.I.S. Ring**

**Wide
Classification**

**Daily Free Prize Draw
for Exhibitors**

**YKC Handling
Training**

Closing Dates For Entries: **Postal** 14th March 2016; **Online** 28th March 2016

Secretary:

Mrs Jennie Griffiths, Home Farmhouse Cottage, Leeboctwood, Shropshire SY6 6LX

Tel: 01694 751258

Email: thenational@btinternet.com

www.nationaldogshowbirmingham.org.uk